

















CX SERIES SPRING CLAMP TERMINAL BLOCKS

	Feed Through	97 - 99
	Multiple Connection	100 - 103
	Ground / Earth	104 - 108
	Multiple Level	109 - 112
	With Electronic Components	113 - 114
	Fuse Terminal	115 - 116
	Disconnect & Test	117 - 118
	Micro	119 - 120
	SIDE ENTRY FEED THROUGH	121 - 122
	SIDE ENTRY GROUND / EARTH	122
	COMPACT HYBRID DISTRIBUTION	123
	COMPONENT CARRIER	124
	Pluggable	125 - 129
	Angular Feed Through	131 - 134
	Angular Ground / Earth	135 - 138
	Panel Mount	139 - 142



New CX series Terminal Blocks have an extremely compact design. These Terminal Blocks can be used in smaller control cabinets and enclosures.

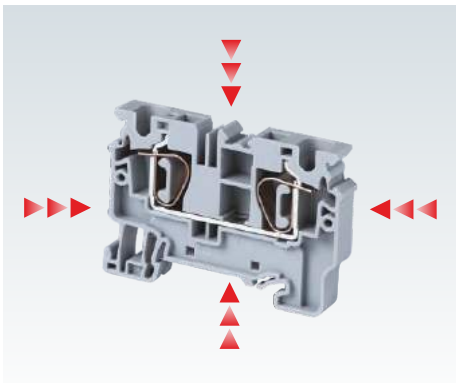
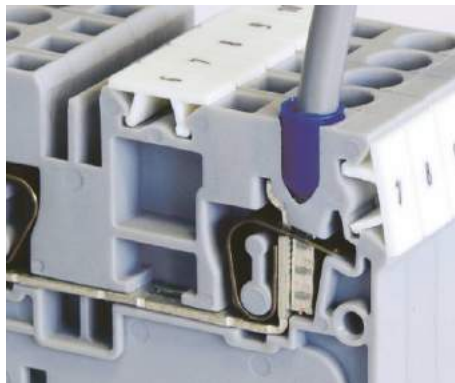

A unique design in the plastic housing of the Terminal Block facilitates ease of wire entry. Wires can be used with or without ferrules / lugs.

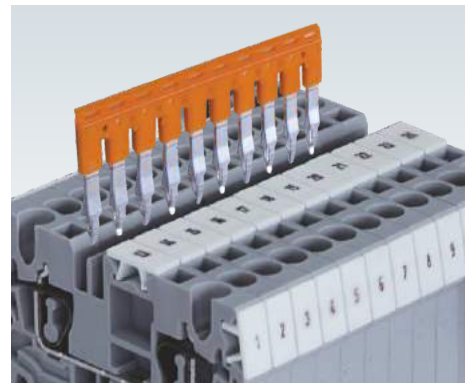

New push in technology jumpers for shorting Terminal Blocks are now available in 2,3,4 & 10 pole configuration.



The possibility of using 2 independent rows for bridging enables the creation of various circuit combinations. Shorting links can be marked with a felt tip pen on the recess provided on top, to clearly indicate shorted positions.



Specific Terminal Blocks in an assembly can be shorted by breaking intermediate contacts from the standard shorting link.



The jumper and marking tag position is aligned across different types of CX series Terminal Blocks. This facilitates shorting and marking adjacent terminals with different functionalities.

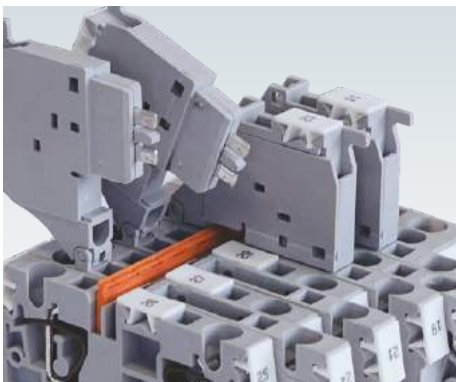

Feed Through Terminal Blocks can be simultaneously shorted in an alternating configuration with Fuse & Disconnecting Terminal Blocks using Push in shorting links.



Partition Plates can be individually mounted on DIN rails between Terminal Blocks to provide electrical and visual separation.



Specially designed Test Plugs are available for CX series Terminal Blocks for quick testing and measurement.

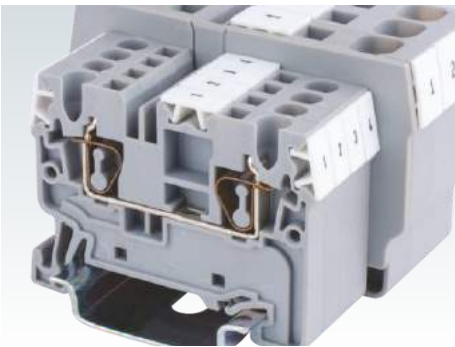

High quality stainless steel spring clamps provides a gas tight connection. A vibration proof, anti-loosening wire connection is achieved with this pre-stressed spring clamp system.

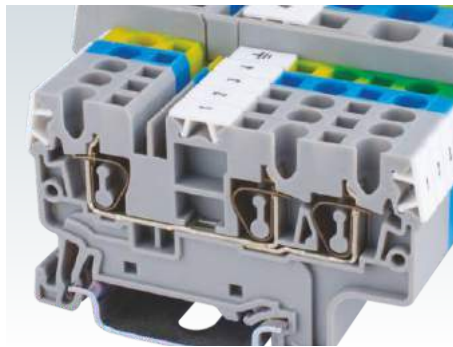

Multi connection Terminal Blocks are used for applications involving more than one same potential wires to be connected.

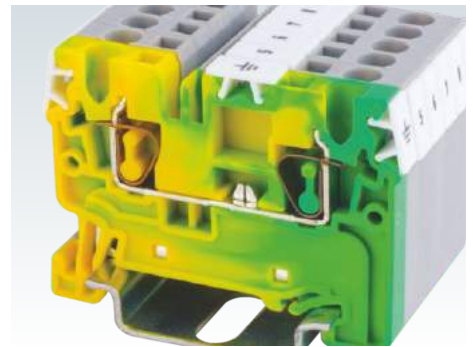

Ground Terminal Blocks have specially designed alloy feet which snap on to the DIN rail. They are green-yellow colour coded as per industry norms.

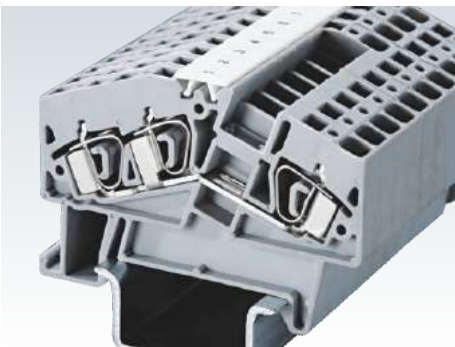

The AS series Terminal Blocks have an angled wire entry making it suitable for underfloor wiring systems. These Terminal Blocks are compact with the 2 wire, 3 wire & 4 wire terminals having the same profile.

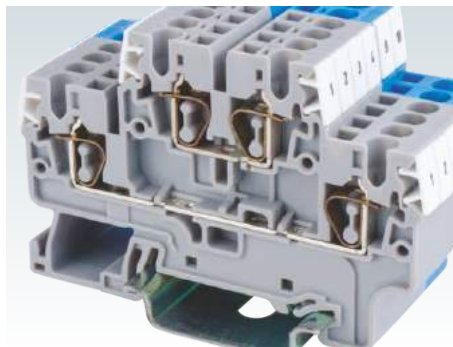

Double level Terminal Blocks enable high density wiring. Each level can be independently shorted to suit various applications.

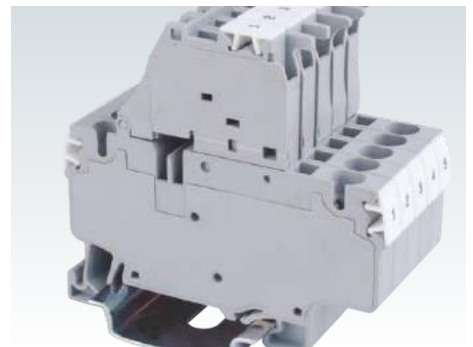

These Fuse Terminal Blocks can be used for $\text{Ø} 5 \times 20$ and $\text{Ø} 5 \times 25$ glass cartridge fuses. A spare cartridge fuse can be accommodated in the fuse carrier.

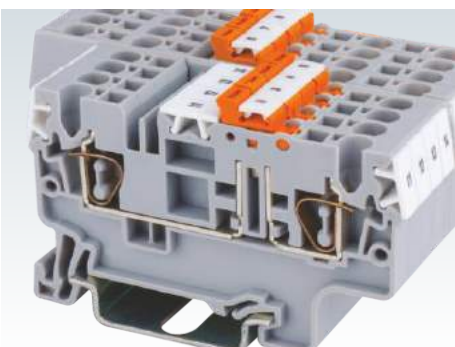

The spring clamp knife disconnect terminal system enables isolation of circuits. A standard test plug can be used with these Terminal Blocks.



These Terminal Blocks with electronic components are designed to meet various rectification and filtering application requirements.



The CSCP series Terminal Blocks are an ideal choice for equipment wire terminations. They can be easily mounted on the panel surface with the help of with fixing screws.

FEED THROUGH TERMINAL BLOCKS

CX series Spring Clamp Terminal Blocks are the next generation, compact terminals. These series of Terminal Blocks have an improved 1000 V rating as per IEC guidelines. The new CX series terminals have a much wider range for wire terminations.

The wire is held directly against the copper current bar by pre stressed spring clamps.

Cross connection of these Terminal Blocks can be done using insulated push in jumpers available in 2,3,4 and 10 pole configurations.

Width (Thickness) x Length	5 x 50 mm			
Height with DIN 35 x 7.5 / 35 x 15 mm Rail	38 mm / 45.7 mm			
Connection Possibility as per	IEC		UL - CSA	
With 1 Conductor per clamp	Stranded / Flexible	0.2 - 2.5 mm ²	24 - 12 AWG	
	Solid	0.2 - 4.0 mm ²	24 - 10 AWG	
	with Ferrule / Lug	0.2 - 2.5 mm ²	24 - 12 AWG	
With 2 same size Conductors per clamp	with TWIN Ferrule / Lug	0.2 - 1.0 mm ²	24 - 20 AWG	
Wire Stripping Length	10 mm			
Ratings As Per	IEC60947-7-1	UL-1059	CSA22.2-158	IEC60079-7
Voltage	1000 V	600 V	600 V	630 V
Current	24 A	20 A	20 A	21 A
Approval				
Insulation Material / Material Group	Polyamide 6,6 / 1			
Rated Impulse Voltage / Pollution Degree	8 KV / 3			

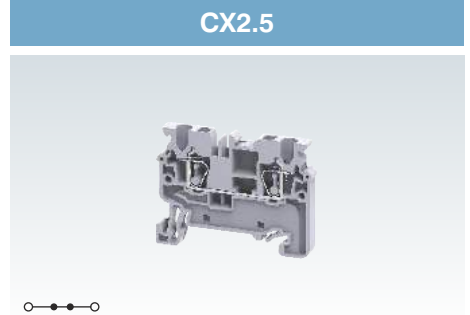

Terminal Block	Grey	
	Blue	
	Red	
	Yellow	
	Black	
	Green	
	Orange	
	Ground / Earth	
End Plate		
Partition Plate		
Mounting Rail (Refer Pg. 219 for details)		
End Clamp (Refer Pg. 220 for details)		
Warning Label		
Marking Tags (Refer Pg. 224 for details)		
Screw Driver		

Type / Cat. No.	Standard Pack
CX2.5	100
CX2.5BU	100
CX2.5R	100
CX2.5Y	100
CX2.5BK	100
CX2.5GN	100
CX2.5O	100
CXG2.5 (Refer Pg. 130 for Details)	100
EPCX2.5	50
PPCX4	50
CA701-1M / CA701-1M-S	50 m
CA701-15-1M / CA701-15-1M-S	25 m
CA103 / CA104	50
WLX2.5	100
CA509/K5WHT	100
SCM0.5/3	Blade size: 0.5 x 3.0 mm

Shorting Links	
	2 pole
	3 pole
	4 pole
	5 pole
	6 pole
	7 pole
	8 pole
	10 pole
Step Down Shorting Link	
Test Plug	

Type / Cat. No.	I _{max}	Standard Pack
JX2.5/2	24 A	100
JX2.5/3	24 A	50
JX2.5/4	24 A	50
JX2.5/5	24 A	50
JX2.5/6	24 A	10
JX2.5/7	24 A	10
JX2.5/8	24 A	10
JX2.5/10	24 A	10
JXS10/2.5	24 A	50
JXS6/2.5	24 A	50
JXS4/2.5	24 A	50
TX2.5		50

CX4

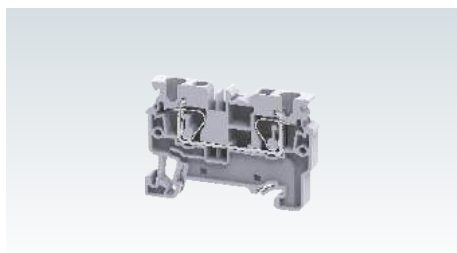

6 x 54.8 mm

38 mm / 45.5 mm

IEC	UL - CSA
0.2 - 4.0 mm ²	24 - 10 AWG
0.2 - 6.0 mm ²	
0.2 - 4.0 mm ²	24 - 10 AWG
0.2 - 1.5 mm ²	24 - 18 AWG

10 mm

IEC60947-7-1 UL-1059 CSA22.2-158 IEC60079-7

1000 V	600 V	600 V	630 V
32 A	30 A	30 A	28 A



Polyamide 6,6 / 1

8 KV / 3

Type / Cat. No.	Standard Pack
CX4	100
CX4BU	100
CX4R	100
CX4Y	100
CX4BK	100
CX4GN	100
CX4O	100
CXG4 (Refer Pg. 131 for Details)	100
EPCX4	50
PPCX4	50
CA701-1M / CA701-1M-S	50 m
CA701-15-1M / CA701-15-1M-S	25 m
CA103 / CA104	50
WLX4	100
CA509/K6WHT	100
SCM0.5/3 Blade size: 0.5 x 3.0 mm	10

Type / Cat. No.	Imax	Standard Pack
JX4/2	32 A	100
JX4/3	32 A	50
JX4/4	32 A	50
JX4/8	32 A	10
JX4/10	32 A	10
JXS10/4	32 A	50
JXS6/4	32 A	50
JXS4/2.5	24 A	50

CX6

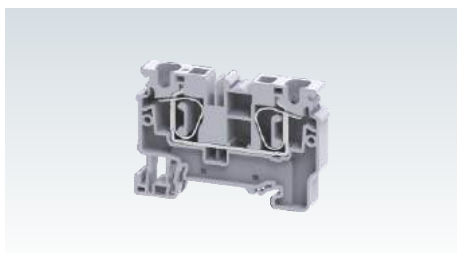

8 x 62.1 mm

43 mm / 50.5 mm

IEC	UL - CSA
0.2 - 6.0 mm ²	24 - 8 AWG
0.2 - 6.0 mm ²	
0.2 - 6.0 mm ²	24 - 8 AWG
0.2 - 1.5 mm ²	24 - 16 AWG

14 mm

IEC60947-7-1 UL-1059 CSA22.2-158 IEC60079-7

1000 V	600 V	600 V	630 V
41 A	50 A	50 A	36 A



Polyamide 6,6 / 1

8 KV / 3

Type / Cat. No.	Standard Pack
CX6	100
CX6BU	100
CX6R	100
CX6Y	100
CX6BK	100
CX6GN	100
CX6O	100
CXG6 (Refer Pg. 131 for Details)	100
EPCX6	50
PPCX10	20
CA701-1M / CA701-1M-S	50 m
CA701-15-1M / CA701-15-1M-S	25 m
CA103 / CA104	50
WLX6	50
CA509/K8WHT	100
SCM0.8/4 Blade size: 0.8 x 4 mm	10

Type / Cat. No.	Imax	Standard Pack
JX6/2	41 A	100
JX6/3	41 A	50
JX6/4	41 A	50
JX6/10	41 A	10
JXS10/6	41 A	50
JXS6/2.5	24 A	50
JXS6/4	32 A	50

CX10

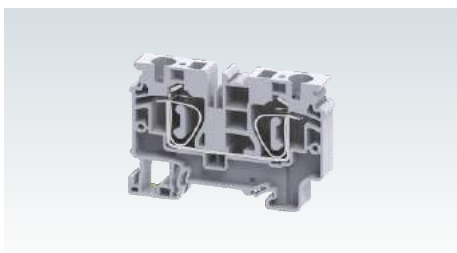

10 x 71.7 mm

49.5 mm / 57 mm

IEC	UL - CSA
0.2 - 10.0 mm ²	24 - 6 AWG
0.2 - 10.0 mm ²	
0.2 - 10.0 mm ²	24 - 6 AWG
1.5 - 4.0 mm ²	

18 mm

IEC60947-7-1 UL-1059 CSA22.2-158 IEC60079-7

1000 V	600 V	600 V	630 V
57 A	65 A	65 A	51 A



Polyamide 6,6 / 1

8 KV / 3

Type / Cat. No.	Standard Pack
CX10	50
CX10BU	50
CX10R	50
CX10Y	50
CX10BK	50
CX10GN	50
CX10O	50
CXG10 (Refer Pg. 132 for Details)	50
EPCX10	50
PPCX10	20
CA701-1M / CA701-1M-S	50 m
CA701-15-1M / CA701-15-1M-S	25 m
CA103 / CA104	50
WLX10	50
CA509/K10WHT	100
SCM0.8/4 Blade size: 0.8 x 4 mm	10

Type / Cat. No.	Imax	Standard Pack
JX10/2	57 A	20
JXS10/2.5	24 A	50
JXS10/4	32 A	50
JXS10/6	41 A	50

FEED THROUGH TERMINAL BLOCKS

In Spring Clamp Terminal Blocks the wire is held directly against the current bar by pre-stressed spring clamps.

The spring clamp is operated by using a screw driver to provide an access to the wire through an opening in the spring clamp. The inserted wire gets clamped on to the current bar when the screw driver is removed.

Cross Connection is done with Insulated Push-in / wire type shorting links.

Step Down shorting links are used for shorting spring clamp Terminal Blocks of different sizes. For more details refer page 235.

Width (Thickness) x Length	12 x 82 mm														
Height with DIN 35 x 7.5 / 35 x 15 mm Rail	51.6 mm / 59.0 mm														
Connection Possibility as per	<table border="1"> <thead> <tr> <th>IEC</th> <th colspan="2">UL - CSA</th> </tr> </thead> <tbody> <tr> <td>1.5 - 16.0 mm²</td> <td colspan="2">16 - 4 AWG</td> </tr> <tr> <td>1.5 - 16.0 mm²</td> <td colspan="2">16 - 4 AWG</td> </tr> <tr> <td>1.5 - 10.0 mm²</td> <td colspan="2">16 - 8 AWG</td> </tr> </tbody> </table>			IEC	UL - CSA		1.5 - 16.0 mm ²	16 - 4 AWG		1.5 - 16.0 mm ²	16 - 4 AWG		1.5 - 10.0 mm ²	16 - 8 AWG	
IEC	UL - CSA														
1.5 - 16.0 mm ²	16 - 4 AWG														
1.5 - 16.0 mm ²	16 - 4 AWG														
1.5 - 10.0 mm ²	16 - 8 AWG														
With 1 Conductor per clamp	Stranded / Flexible														
	Solid														
	with Ferrule / Lug														
With 2 same size Conductors per clamp	with TWIN Ferrule / Lug														
Wire Stripping Length	20 mm														
Ratings As Per	IEC60947-7-1	UL-1059	CSA22.2-158												
Voltage	800 V	600 V	600 V												
Current	76 A	85 A	85 A												
Approvals															
Insulation Material / Material Group	Polyamide 6,6 / 1														
Rated Impulse Voltage / Pollution Degree	8 KV / 3														



		Type / Cat. No.	Standard Pack
Terminal Block	Grey	CSC16T	50
	Blue	CSC16TBU	50
	Red	CSC16TR	50
	Yellow	CSC16TY	50
	Black	CSC16TBK	50
	Green	CSC16TGN	50
	Ground / Earth	CSCG16T (Refer Pg. 132 for Details)	50
End Plate		EPCSC16T	50
Mounting Rail (Refer Pg. 219 for details)		CA701-1M / CA701-1M-S	50 m
		CA701-15-1M / CA701-15-1M-S	25 m
End Clamp (Refer Pg. 220 for details)		CA103 / CA104	50
Marking Tags (Refer Pg. 224 for details)		CA509/K12WHT	100
Screw Driver		SCM1/5.5 Blade size: 1.0 x 5.5 mm	10

Shorting Links		Type / Cat. No.	I _{max}	Standard Pack
	2 Pole	CA801/5	76 A	100

MULTIPLE CONNECTION TERMINAL BLOCKS

CX series multi connect 3 wire & 4 wire spring clamp Terminal Blocks are used to eliminate reliability problems encountered when there is a need to connect multiple wires in a single Terminal Block.

CX2.5/4P is a double potential Terminal Block. It allows two different system voltages to be run through the same terminal block. One side of the Terminal Block can be shorted with standard insulated push in jumpers.

Width (Thickness) x Length	5 x 62.5 mm			
Height with DIN 35 x 7.5 / 35 x 15 mm Rail	38 mm / 45.7 mm			
Connection Possibility as per	IEC		UL - CSA	
With 1 Conductor per clamp	Stranded / Flexible	0.2 - 2.5 mm ²	24 - 12 AWG	
	Solid	0.2 - 4.0 mm ²	24 - 10 AWG	
	with Ferrule / Lug	0.2 - 2.5 mm ²	24 - 12 AWG	
With 2 same size Conductors per clamp	with TWIN Ferrule / Lug	0.2 - 1.0 mm ²	24 - 20 AWG	
Wire Stripping Length	10 mm			
Ratings As Per	IEC60947-7-1	UL-1059	CSA22.2-158	IEC60079-7
Voltage	1000 V	600 V	600 V	630 V
Current	24 A	20 A	20 A	21 A
Approval				
Insulation Material / Material Group	Polyamide 6,6 / 1			
Rated Impulse Voltage / Pollution Degree	8 KV / 3			

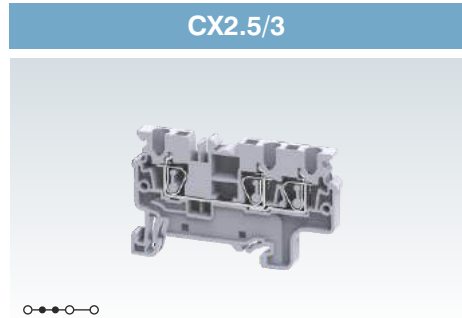

		Type / Cat. No.	Standard Pack
Terminal Block	Grey	CX2.5/3	100
	Blue	CX2.5/3BU	100
	Red	CX2.5/3R	100
	Yellow	CX2.5/3Y	100
	Black	CX2.5/3BK	100
	Green	CX2.5/3GN	100
	Orange	CX2.5/3O	100
	Ground / Earth	CXG2.5/3 (Refer Pg. 132 for Details)	100
End Plate		EPCX2.5/3	50
Partition Plate		PPCX4/3	50
Mounting Rail (Refer Pg. 219 for details)		CA701-1M / CA701-1M-S	50 m
		CA701-15-1M / CA701-15-1M-S	25 m
End Clamp (Refer Pg. 220 for details)		CA103 / CA104	50
Warning Label		WLX2.5	100
Marking Tags (Refer Pg. 224 for details)		CA509/K5WHT	100
Screw Driver		SCM0.5/3 Blade size: 0.5 x 3.0 mm	10

Shorting Links		Type / Cat. No.	I _{max}	Standard Pack
	2 pole	JX2.5/2	24 A	100
	3 pole	JX2.5/3	24 A	50
	4 pole	JX2.5/4	24 A	50
	5 pole	JX2.5/5	24 A	50
	6 pole	JX2.5/6	24 A	10
	7 pole	JX2.5/7	24 A	10
	8 pole	JX2.5/8	24 A	10
	10 pole	JX2.5/10	24 A	10
	16 pole			
	Step Down Shorting Link		JXS10/2.5	24 A
		JXS6/2.5	24 A	50
		JXS4/2.5	24 A	50
Test Plug		TX2.5		50

CX2.5/4

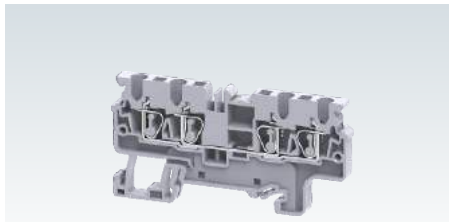

CX2.5/4P

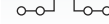
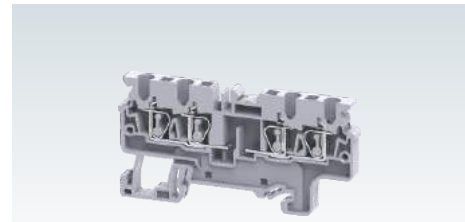

Width (Thickness) x Length	5 x 74.7 mm	
Height with DIN 35 x 7.5 / 35 x 15 mm Rail	38 mm / 45.7 mm	
Connection Possibility as per	IEC	UL - CSA
With 1 Conductor per clamp	Stranded / Flexible	0.2 - 2.5 mm ²
	Solid	0.2 - 4.0 mm ²
	with Ferrule / Lug	0.2 - 2.5 mm ²
With 2 same size Conductors per clamp	with TWIN Ferrule / Lug	0.2 - 1.0 mm ²
Wire Stripping Length	10 mm	
Ratings As Per	IEC60947-7-1	UL-1059 CSA22.2-158 IEC60079-7
Voltage	1000 V	600 V
Current	24 A	20 A
Approval		
Insulation Material / Material Group	Polyamide 6,6 / 1	
Rated Impulse Voltage / Pollution Degree	8 KV / 3	

Width (Thickness) x Length	5 x 74.7 mm	
Height with DIN 35 x 7.5 / 35 x 15 mm Rail	38 mm / 45.7 mm	
Connection Possibility as per	IEC	UL - CSA
With 1 Conductor per clamp	Stranded / Flexible	0.2 - 2.5 mm ²
	Solid	0.2 - 4.0 mm ²
	with Ferrule / Lug	0.2 - 2.5 mm ²
With 2 same size Conductors per clamp	with TWIN Ferrule / Lug	0.2 - 0.5 mm ²
Wire Stripping Length	10 mm	
Ratings As Per	IEC60947-7-1	UL-1059 CSA22.2-158
Voltage	1000 V	600 V
Current	24 A	21 A
Approval		
Insulation Material / Material Group	Polyamide 6,6 / 1	
Rated Impulse Voltage / Pollution Degree	8 KV / 3	

	Type / Cat. No.	Standard Pack	
Terminal Block	Grey	CX2.5/4	100
	Blue	CX2.5/4BU	100
	Red	CX2.5/4R	100
	Yellow	CX2.5/4Y	100
	Black	CX2.5/4BK	100
	Green	CX2.5/4GN	100
	Orange	CX2.5/4O	100
	Ground / Earth	CXG2.5/4 (Refer Pg. 133 for Details)	100
End Plate	EPCX2.5/4	50	
Partition Plate	PPCX4/4	50	
Mounting Rail (Refer Pg. 219 for details)	CA701-1M / CA701-1M-S	50 m	
	CA701-15-1M / CA701-15-1M-S	25 m	
End Clamp (Refer Pg. 220 for details)	CA103 / CA104	50	
Warning Label	WLX2.5	100	
Marking Tags (Refer Pg. 224 for details)	CA509/K5WHT	100	
Screw Driver	SCM0.5/3 Blade size: 0.5 x 3.0 mm	10	

	Type / Cat. No.	Standard Pack	
Terminal Block	Grey	CX2.5/4P	100
	Blue	CX2.5/4PBU	100
	Red	CX2.5/4PR	100
	Yellow	CX2.5/4PY	100
	Black	CX2.5/4PBK	100
	Green	CX2.5/4PGN	100
	Orange	CX2.5/4PO	100
	Ground / Earth	CXG2.5/4P (Refer Pg. 133 for Details)	100
End Plate	EPCX2.5/4P	50	
Partition Plate	PPCX4/4P	50	
Mounting Rail (Refer Pg. 219 for details)	CA701-1M / CA701-1M-S	50 m	
	CA701-15-1M / CA701-15-1M-S	25 m	
End Clamp (Refer Pg. 220 for details)	CA103 / CA104	50	
Warning Label	WLX2.5P	100	
Marking Tags (Refer Pg. 224 for details)	CA509/K5WHTP	100	
Screw Driver	SCM0.5/3 Blade size: 0.5 x 3.0 mm	10	

	Type / Cat. No.	Imax	Standard Pack	
Shorting Links	2 pole	JX2.5/2	24 A	100
	3 pole	JX2.5/3	24 A	50
	4 pole	JX2.5/4	24 A	50
	5 pole	JX2.5/5	24 A	50
	6 pole	JX2.5/6	24 A	10
	7 pole	JX2.5/7	24 A	10
	8 pole	JX2.5/8	24 A	10
	10 pole	JX2.5/10	24 A	10
	Step Down Shorting Link	JXS10/2.5	24 A	50
		JXS6/2.5	24 A	50
JXS4/2.5		24 A	50	
Test Plug	TX2.5		50	

	Type / Cat. No.	Imax	Standard Pack	
Shorting Links	2 pole	JX2.5/2P	24 A	100
	3 pole	JX2.5/3P	24 A	50
	4 pole	JX2.5/4P	24 A	50
	5 pole	JX2.5/5P	24 A	50
	6 pole	JX2.5/6P	24 A	10
	7 pole	JX2.5/7P	24 A	10
	8 pole	JX2.5/8P	24 A	10
	10 pole	JX2.5/10P	24 A	10
	Step Down Shorting Link	JXS10/2.5P	24 A	50
		JXS6/2.5P	24 A	50
JXS4/2.5P		24 A	50	
Test Plug	TX2.5P		50	

Width (Thickness) x Length	5 x 74.7 mm	
Height with DIN 35 x 7.5 / 35 x 15 mm Rail	38 mm / 45.7 mm	
Connection Possibility as per	IEC	UL - CSA
With 1 Conductor per clamp	Stranded / Flexible	0.2 - 2.5 mm ²
	Solid	0.2 - 4.0 mm ²
	with Ferrule / Lug	0.2 - 2.5 mm ²
With 2 same size Conductors per clamp	with TWIN Ferrule / Lug	0.2 - 0.5 mm ²
Wire Stripping Length	10 mm	
Ratings As Per	IEC60947-7-1	UL-1059 CSA22.2-158
Voltage	1000 V	600 V
Current	24 A	21 A
Approval		
Insulation Material / Material Group	Polyamide 6,6 / 1	
Rated Impulse Voltage / Pollution Degree	8 KV / 3	

	Type / Cat. No.	Standard Pack	
Terminal Block	Grey	CX2.5/4P	100
	Blue	CX2.5/4PBU	100
	Red	CX2.5/4PR	100
	Yellow	CX2.5/4PY	100
	Black	CX2.5/4PBK	100
	Green	CX2.5/4PGN	100
	Orange	CX2.5/4PO	100
	Ground / Earth	CXG2.5/4P (Refer Pg. 133 for Details)	100
End Plate	EPCX2.5/4P	50	
Partition Plate	PPCX4/4P	50	
Mounting Rail (Refer Pg. 219 for details)	CA701-1M / CA701-1M-S	50 m	
	CA701-15-1M / CA701-15-1M-S	25 m	
End Clamp (Refer Pg. 220 for details)	CA103 / CA104	50	
Warning Label	WLX2.5P	100	
Marking Tags (Refer Pg. 224 for details)	CA509/K5WHTP	100	
Screw Driver	SCM0.5/3 Blade size: 0.5 x 3.0 mm	10	

	Type / Cat. No.	Imax	Standard Pack	
Shorting Links	2 pole	JX2.5/2P	24 A	100
	3 pole	JX2.5/3P	24 A	50
	4 pole	JX2.5/4P	24 A	50
	5 pole	JX2.5/5P	24 A	50
	6 pole	JX2.5/6P	24 A	10
	7 pole	JX2.5/7P	24 A	10
	8 pole	JX2.5/8P	24 A	10
	10 pole	JX2.5/10P	24 A	10
	Step Down Shorting Link	JXS10/2.5P	24 A	50
		JXS6/2.5P	24 A	50
JXS4/2.5P		24 A	50	
Test Plug	TX2.5P		50	

CX4/3

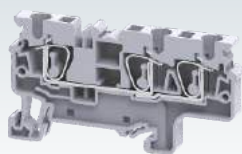

6 x 70.5 mm

38 mm / 45.5 mm

IEC	UL - CSA
0.2 - 4.0 mm ²	24 - 10 AWG
0.2 - 6.0 mm ²	24 - 8 AWG
0.2 - 4.0 mm ²	24 - 10 AWG

0.2 - 1.0 mm² 24 - 18 AWG

10 mm

IEC60947-7-1 UL-1059 CSA22.2-158 IEC60079-7

1000 V	600 V	600 V	630 V
32 A	30 A	30 A	28 A



Polyamide 6,6 / 1

8 KV / 3

CX4/4

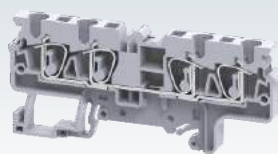

6 x 86.2 mm

38 mm / 45.5 mm

IEC	UL - CSA
0.2 - 4.0 mm ²	24 - 10 AWG
0.2 - 6.0 mm ²	24 - 8 AWG
0.2 - 4.0 mm ²	24 - 10 AWG

0.2 - 1.0 mm² 24 - 18 AWG

10 mm

IEC60947-7-1 UL-1059 CSA22.2-158 IEC60079-7

1000 V	600 V	600 V	630 V
32 A	30 A	30 A	28 A



Polyamide 6,6 / 1

8 KV / 3

CX6/3

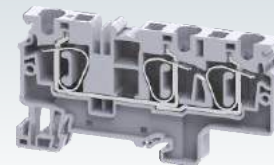

8 x 82.2 mm

43 mm / 50.5 mm

IEC	UL - CSA
0.2 - 6.0 mm ²	24 - 8 AWG
0.2 - 6.0 mm ²	24 - 8 AWG
0.2 - 6.0 mm ²	24 - 8 AWG

0.2 - 1.5 mm² 24 - 16 AWG

14 mm

IEC60947-7-1 UL-1059 CSA22.2-158 IEC60079-7

1000 V	600 V	600 V	630 V
41 A	50 A	50 A	36 A



Polyamide 6,6 / 1

8 KV / 3

Type / Cat. No.	Standard Pack
CX4/3	50
CX4/3BU	50
CX4/3R	50
CX4/3Y	50
CX4/3BK	50
CX4/3GN	50
CX4/3O	50
CXG4/3 (Refer Pg. 133 for Details)	50
EPCX4/3	50
PPCX4/3	50
CA701-1M / CA701-1M-S	50 m
CA701-15-1M / CA701-15-1M-S	25 m
CA103 / CA104	50
WLX4	50
CA509/K5WHT	100
SCM0.6/3.5 Blade size: 0.6 x 3.5 mm	10

Type / Cat. No.	Standard Pack
CX4/4	50
CX4/4BU	50
CX4/4R	50
CX4/4Y	50
CX4/4BK	50
CX4/4GN	50
CX4/4O	50
CXG4/4 (Refer Pg. 134 for Details)	50
EPCX4/4	50
PPCX4/4	50
CA701-1M / CA701-1M-S	50 m
CA701-15-1M / CA701-15-1M-S	25 m
CA103 / CA104	50
WLX4	50
CA509/K6WHT	100
SCM0.6/3.5 Blade size: 0.6 x 3.5 mm	10

Type / Cat. No.	Standard Pack
CX6/3	50
CX6/3BU	50
CX6/3R	50
CX6/3Y	50
CX6/3BK	50
CX6/3GN	50
CX6/3O	50
CXG6/3 (Refer Pg. 134 for Details)	50
EPCX6/3	50
PPCX6/3	50
CA701-1M / CA701-1M-S	50 m
CA701-15-1M / CA701-15-1M-S	25 m
CA103 / CA104	50
WLX6	50
CA509/K8WHT	100
SCM0.8/4 Blade size: 0.8 x 4 mm	10

Type / Cat. No.	Imax	Standard Pack
JX4/2	32 A	100
JX4/3	32 A	50
JX4/4	32 A	50
JX4/8	32 A	10
JX4/10	32 A	10
JXS10/4	32 A	50
JXS6/4	32 A	50
JXS4/2.5	24 A	50

Type / Cat. No.	Imax	Standard Pack
JX4/2	32 A	100
JX4/3	32 A	50
JX4/4	32 A	50
JX4/8	32 A	10
JX4/10	32 A	10
JXS10/4	32 A	50
JXS6/4	32 A	50
JXS4/2.5	24 A	50

Type / Cat. No.	Imax	Standard Pack
JX6/2	41 A	100
JX6/3	41 A	50
JX6/4	41 A	50
JX6/10	41 A	10
JXS10/6	41 A	50
JXS6/2.5	24 A	50
JXS6/4	32 A	50

CX10/3

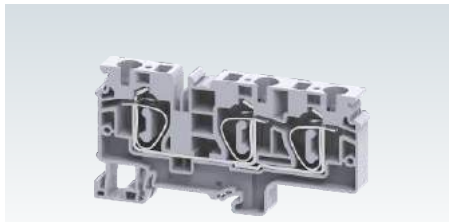

Width (Thickness) x Length	10 x 97.6 mm		
Height with DIN 35 x 7.5 / 35 x 15 mm Rail	49.3 mm / 56.8 mm		
Connection Possibility as per	IEC	UL - CSA	
With 1 Conductor per clamp	Stranded / Flexible	0.2 - 10.0 mm ² / 24 - 6 AWG	
	Solid with Ferrule / Lug	0.2 - 10.0 mm ² / 24 - 6 AWG	
With 2 same size Conductors per clamp	with TWIN Ferrule / Lug	1.5 - 4.0 mm ²	
Wire Stripping Length	18 mm		
Ratings As Per	IEC60947-7-1	UL-1059	IEC60079-7
Voltage	1000 V	600 V	630 V
Current	57 A	65 A	51 A
Approval			
Insulation Material / Material Group	Polyamide 6,6 / 1		
Rated Impulse Voltage / Pollution Degree	8 KV / 3		

CSC16/3T

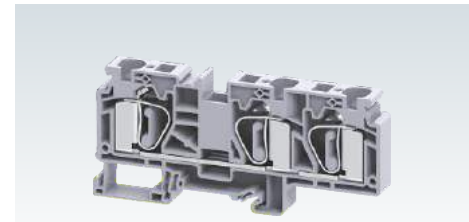

Width (Thickness) x Length	12 x 120 mm		
Height with DIN 35 x 7.5 / 35 x 15 mm Rail	51.6 mm / 59.0 mm		
Connection Possibility as per	IEC	UL - CSA	
With 1 Conductor per clamp	Stranded / Flexible	1.5 - 16.0 mm ² / 16 - 4 AWG	
	Solid with Ferrule / Lug	1.5 - 16.0 mm ² / 16 - 4 AWG	
With 2 same size Conductors per clamp	with TWIN Ferrule / Lug	1.5 - 10.0 mm ² / 16 - 8 AWG	
Wire Stripping Length	20 mm		
Ratings As Per	IEC60947-7-1	UL-1059	CSA22.2-158
Voltage	800 V	600 V	600 V
Current	76 A	85 A	85 A
Approval			
Insulation Material / Material Group	Polyamide 6,6 / 1		
Rated Impulse Voltage / Pollution Degree	8 KV / 3		

		Type / Cat. No.	Standard Pack
Terminal Block	Grey	CX10/3	50
	Blue	CX10/3BU	50
	Red	CX10/3R	50
	Yellow	CX10/3Y	50
	Black	CX10/3BK	50
	Green	CX10/3GN	50
	Orange	CX10/3O	50
	Ground / Earth	CXG10/3 (Refer Pg. 134 for Details)	50

		Type / Cat. No.	Standard Pack
Terminal Block		CSC16/3T	50
		CSC16/3TBU	50
			50
			50
			50
			50
			50
		CSCG16/3T	50

CSCG16/3T

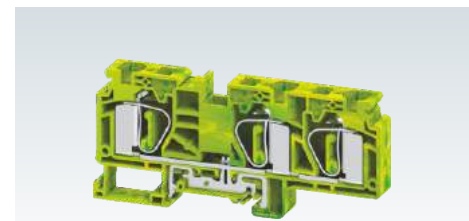

		Type / Cat. No.	Standard Pack
Terminal Block	Ground / Earth		
End Plate		EPCX10/3	20
Mounting Rail (Refer Pg. 219 for details)		CA701-1M / CA701-1M-S	50 m
		CA701-15-1M / CA701-15-1M-S	25 m
End Clamp (Refer Pg. 220 for details)		CA103 / CA104	50
Warning Label		WLX10	50
Marking Tags (Refer Pg. 224 for details)		CA509/K10WHT	100
Screw Driver		SCM0.8/4 Blade size: 0.8 x 4 mm	10
Shorting Links		Type / Cat. No.	Imax Standard Pack
	2 pole	JX10/2	57 A 20
Step Down Shorting Link		JXS10/2.5	24 A 50
		JXS10/4	32 A 50
		JXS10/6	41 A 50

		Type / Cat. No.	Standard Pack
Terminal Block		CSCG16/3T	50
End Plate		EPCSC16/3T	50
Mounting Rail (Refer Pg. 219 for details)		CA701-1M / CA701-1M-S	50 m
		CA701-15-1M / CA701-15-1M-S	25 m
End Clamp (Refer Pg. 220 for details)		CA103 / CA104	50
Warning Label			
Marking Tags (Refer Pg. 224 for details)		CA509/K12WHT	100
Screw Driver		SCM1/5.5 Blade size: 1.0 x 5.5 mm	10
Shorting Links		Type / Cat. No.	Imax Standard Pack
		CA801/5	76 A 100

GROUND / EARTH TERMINAL BLOCKS

CXG series are compact spring clamp earthing Terminal Blocks with specially designed alloy feet which help in achieving very low contact resistance and vibration proof grounding with the DIN rails. They are Green-Yellow colour coded as per industry standards.

Cross connection of these Terminal Blocks can be done using insulated push in links.

Multi connect 3 wire & 4 wire terminals eliminate reliability problems encountered when there is a need to connect multiple wires in a single Terminal Block.

Width (Thickness) x Length		5 x 50 mm		
Height with DIN 35 x 7.5 / 35 x 15 mm Rail		38 mm / 45.7 mm		
Connection Possibility as per				
With 1 Conductor per clamp	Stranded / Flexible	0.2 - 2.5 mm ²	24 - 12 AWG	
	Solid with Ferrule / Lug	0.2 - 4.0 mm ²	24 - 10 AWG	
With 2 same size Conductors per clamp	with TWIN Ferrule / Lug	0.2 - 2.5 mm ²	24 - 12 AWG	
Wire Stripping Length		10 mm		
Approval				
Insulation Material / Material Group		Polyamide 6,6 / 1		
Rated Impulse Voltage / Pollution Degree		8 KV / 3		
		Type / Cat. No.	Standard Pack	
Terminal Block		CXG2.5	100	
End Plate		EPCX2.5	50	
Partition Plate		PPCX4	50	
Mounting Rail (Refer Pg. 219 for details)		CA701-1M / CA701-1M-S	50 m	
End Clamp (Refer Pg. 220 for details)		CA701-15-1M / CA701-15-1M-S	25 m	
Warning Label		CA103 / CA104	50	
Warning Label		WLX2.5	100	
Marking Tags (Refer Pg. 224 for details)		CA509/K5WHT	100	
Screw Driver		SCM0.5/3 Blade size: 0.5 x 3.0 mm	10	
Shorting Links				
		Type / Cat. No.	I_{max}	Standard Pack
2 pole		JX2.5/2	24 A	100
3 pole		JX2.5/3	24 A	50
4 pole		JX2.5/4	24 A	50
5 pole		JX2.5/5	24 A	50
6 pole		JX2.5/6	24 A	10
7 pole		JX2.5/7	24 A	10
8 pole		JX2.5/8	24 A	10
10 pole		JX2.5/10	24 A	10
16 pole				
Step Down Shorting Link		JXS10/2.5	24 A	50
		JXS6/2.5	24 A	50
		JXS4/2.5	24 A	50
Test Plug		TX2.5		50

CXG2.5

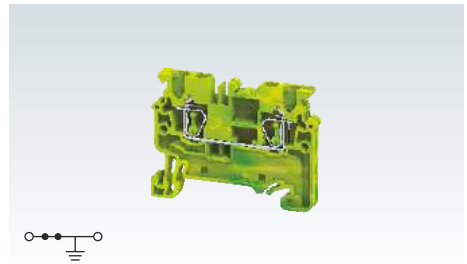

CXG4

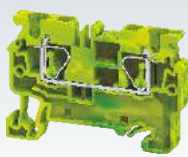

CXG6

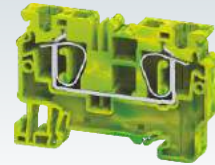

Width (Thickness) x Length	6 x 54.8 mm
Height with DIN 35 x 7.5 / 35 x 15 mm Rail	38 mm / 45.5 mm
Connection Possibility as per	IEC
With 1 Conductor per clamp	Stranded / Flexible Solid
With 2 same size Conductors per clamp	with Ferrule / Lug with TWIN Ferrule / Lug
Wire Stripping Length	10 mm

IEC	UL - CSA
0.2 - 4.0 mm ²	24 - 10 AWG
0.2 - 6.0 mm ²	24 - 10 AWG
0.2 - 4.0 mm ²	24 - 10 AWG
0.2 - 1.0 mm ²	24 - 18 AWG

IEC	UL - CSA
0.2 - 6.0 mm ²	24 - 8 AWG
0.2 - 6.0 mm ²	24 - 8 AWG
0.2 - 6.0 mm ²	24 - 8 AWG
0.2 - 1.5 mm ²	24 - 16 AWG

Approval	
Insulation Material / Material Group	Polyamide 6,6 / 1
Rated Impulse Voltage / Pollution Degree	8 KV / 3

Type / Cat. No.	Standard Pack
CXG4	100

Type / Cat. No.	Standard Pack
CXG6	100

Terminal Block	CXG4	100
End Plate	EPCX4	50
Partition Plate	PPCX4	50
Mounting Rail (Refer Pg. 219 for details)	CA701-1M / CA701-1M-S CA701-15-1M / CA701-15-1M-S	50 m 25 m
End Clamp (Refer Pg. 220 for details)	CA103 / CA104	50
Warning Label	WLX4	100
Marking Tags (Refer Pg. 224 for details)	CA509/K6WHT	100
Screw Driver	SCM0,5/3 Blade size: 0.5 x 3.0 mm	10

Type / Cat. No.	Standard Pack
CXG6	100
EPCX6	50
PPCX10	20
CA701-1M / CA701-1M-S	50 m
CA701-15-1M / CA701-15-1M-S	25 m
CA103 / CA104	50
WLX6	50
CA509/K8WHT	100
SCM0,8/4 Blade size: 0.8 x 4 mm	10

Type / Cat. No.	Standard Pack
CXG6	100
EPCX6	50
PPCX10	20
CA701-1M / CA701-1M-S	50 m
CA701-15-1M / CA701-15-1M-S	25 m
CA103 / CA104	50
WLX6	50
CA509/K8WHT	100
SCM0,8/4 Blade size: 0.8 x 4 mm	10

Shorting Links	Type / Cat. No.	I _{max}	Standard Pack
	2 pole	32 A	100
	3 pole	32 A	50
	4 pole	32 A	50
	5 pole		
	6 pole		
	7 pole		
	8 pole	32 A	10
	10 pole	32 A	10
Step Down Shorting Link	JXS10/4	32 A	50
	JXS6/4	32 A	50
	JXS4/2.5	24 A	50
Test Plug			

Type / Cat. No.	I _{max}	Standard Pack
JX4/2	32 A	100
JX4/3	32 A	50
JX4/4	32 A	50
JX4/8	32 A	10
JX4/10	32 A	10
JXS10/4	32 A	50
JXS6/4	32 A	50
JXS4/2.5	24 A	50

Type / Cat. No.	I _{max}	Standard Pack
JX6/2	41 A	100
JX6/3	41 A	50
JX6/4	41 A	50
JX6/10	41 A	10
JXS10/6	41 A	50
JXS6/2.5	24 A	50
JXS6/4	32 A	50

CXG10

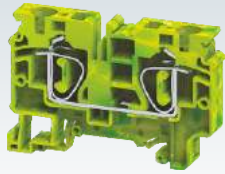

10 x 71.7 mm
49.5 mm / 57 mm

IEC	UL - CSA
0.2 - 10.0 mm ²	24 - 6 AWG
0.2 - 10.0 mm ²	24 - 6 AWG
1.5 - 2.5 mm ²	

18 mm



Polyamide 6,6 / 1
8 KV / 3

Type / Cat. No.	Standard Pack
CXG10	50
EPCX10	50
PPCX10	20
CA701-1M / CA701-1M-S	50 m
CA701-15-1M / CA701-15-1M-S	25 m
CA103 / CA104	50
WLX10	50
CA509/K10WHT	100
SCM0.8/4 Blade size: 0.8 x 4 mm	10

Type / Cat. No.	Imax	Standard Pack
JX10/2	57 A	20
JXS10/2.5	24 A	50
JXS10/4	32 A	50
JXS10/6	41 A	50

CSCG16T



12 x 82 mm
51.6 mm / 59.0 mm

IEC	UL - CSA
1.5 - 16.0 mm ²	16 - 4 AWG
1.5 - 16.0 mm ²	16 - 4 AWG
1.5 - 10.0 mm ²	16 - 8 AWG

20 mm



Polyamide 6,6 / 1
8 KV / 3

Type / Cat. No.	Standard Pack
CSCG16T	50
EPCSC16T	50
CA701-1M / CA701-1M-S	50 m
CA701-15-1M / CA701-15-1M-S	25 m
CA509/K12WHT	100
SCM1.0/5.5 Blade size: 1.0 x 5.5 mm	10

Type / Cat. No.	Imax	Standard Pack

CXG2.5/3

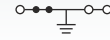
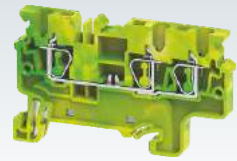

5 x 62.5 mm
38 mm / 45.5 mm

IEC	UL - CSA
0.2 - 2.5 mm ²	24 - 12 AWG
0.2 - 4.0 mm ²	24 - 10 AWG
0.2 - 2.5 mm ²	24 - 12 AWG
0.2 - 1.0 mm ²	24 - 20 AWG

10 mm



Polyamide 6,6 / 1
8 KV / 3

Type / Cat. No.	Standard Pack
CXG2.5/3	100
EPCX2.5/3	50
PPCX4/3	50
CA701-1M / CA701-1M-S	50 m
CA701-15-1M / CA701-15-1M-S	25 m
CA103 / CA104	50
WLX2.5	100
CA509/K5WHT	100
SCM0.5/3 Blade size: 0.5 x 3.0 mm	10

Type / Cat. No.	Imax	Standard Pack
JX2.5/2	24 A	100
JX2.5/3	24 A	50
JX2.5/4	24 A	50
JX2.5/5	24 A	50
JX2.5/6	24 A	10
JX2.5/7	24 A	10
JX2.5/8	24 A	10
JX2.5/10	24 A	10
JXS10/2.5	24 A	50
JXS6/2.5	24 A	50
JXS4/2.5	24 A	50
TX2.5		50

CXG2.5/4

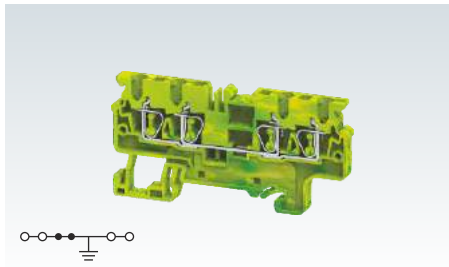

CXG4/3

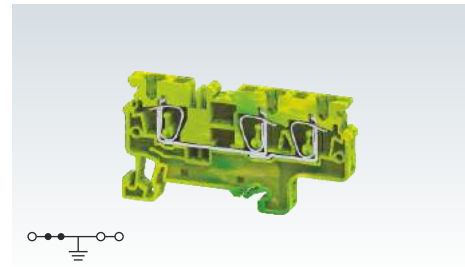

Width (Thickness) x Length	5 x 74.7 mm	
Height with DIN 35 x 7.5 / 35 x 15 mm Rail	38 mm / 45.5 mm	
Connection Possibility as per		
With 1 Conductor per clamp	Stranded / Flexible	0.2 - 2.5 mm ²
	Solid	0.2 - 4.0 mm ²
	with Ferrule / Lug	0.2 - 2.5 mm ²
With 2 same size Conductors per clamp	with TWIN Ferrule / Lug	0.2 - 1.0 mm ²
Wire Stripping Length	10 mm	

		IEC	UL - CSA
With 1 Conductor per clamp	Stranded / Flexible	0.2 - 2.5 mm ²	24 - 12 AWG
	Solid	0.2 - 4.0 mm ²	24 - 10 AWG
	with Ferrule / Lug	0.2 - 2.5 mm ²	24 - 12 AWG
With 2 same size Conductors per clamp	with TWIN Ferrule / Lug	0.2 - 1.0 mm ²	24 - 20 AWG
Wire Stripping Length		10 mm	

		IEC	UL - CSA
With 1 Conductor per clamp	Stranded / Flexible	0.2 - 4.0 mm ²	24 - 10 AWG
	Solid	0.2 - 6.0 mm ²	
	with Ferrule / Lug	0.2 - 4.0 mm ²	24 - 10 AWG
With 2 same size Conductors per clamp	with TWIN Ferrule / Lug	0.2 - 1.0 mm ²	24 - 18 AWG
Wire Stripping Length		10 mm	

Approval	
Insulation Material / Material Group	Polyamide 6,6 / 1
Rated Impulse Voltage / Pollution Degree	8 KV / 3

Approval	
Insulation Material / Material Group	Polyamide 6,6 / 1
Rated Impulse Voltage / Pollution Degree	8 KV / 3

Approval	
Insulation Material / Material Group	Polyamide 6,6 / 1
Rated Impulse Voltage / Pollution Degree	8 KV / 3

	Type / Cat. No.	Standard Pack
Terminal Block	CXG2.5/4	100
End Plate	EPCX2.5/4	50
Partition Plate	PPCX4/4	50
Mounting Rail (Refer Pg. 219 for details)	CA701-1M / CA701-1M-S	50 m
	CA701-15-1M / CA701-15-1M-S	25 m
End Clamp (Refer Pg. 220 for details)	CA103 / CA104	50
Warning Label	WLX2.5	100
Marking Tags (Refer Pg. 224 for details)	CA509/K5WHT	100
Screw Driver	SCM0.5/3 Blade size: 0.5 x 3.0 mm	10

	Type / Cat. No.	Standard Pack
Terminal Block	CXG4/3	50
End Plate	EPCX4/3	50
Partition Plate	PPCX4/3	50
Mounting Rail (Refer Pg. 219 for details)	CA701-1M / CA701-1M-S	50 m
	CA701-15-1M / CA701-15-1M-S	25 m
End Clamp (Refer Pg. 220 for details)	CA103 / CA104	50
Warning Label	WLX4	100
Marking Tags (Refer Pg. 224 for details)	CA509/K6WHT	100
Screw Driver	SCM0.5/3 Blade size: 0.5 x 3.0 mm	10

	Type / Cat. No.	Standard Pack
Terminal Block	CXG4/3	50
End Plate	EPCX4/3	50
Partition Plate	PPCX4/3	50
Mounting Rail (Refer Pg. 219 for details)	CA701-1M / CA701-1M-S	50 m
	CA701-15-1M / CA701-15-1M-S	25 m
End Clamp (Refer Pg. 220 for details)	CA103 / CA104	50
Warning Label	WLX4	100
Marking Tags (Refer Pg. 224 for details)	CA509/K6WHT	100
Screw Driver	SCM0.5/3 Blade size: 0.5 x 3.0 mm	10

Shorting Links	Type / Cat. No.	I _{max}	Standard Pack	
	2 pole	JX2.5/2	24 A	
	3 pole	JX2.5/3	24 A	
	4 pole	JX2.5/4	24 A	
	5 pole	JX2.5/5	24 A	
	6 pole	JX2.5/6	24 A	
	7 pole	JX2.5/7	24 A	
	8 pole	JX2.5/8	24 A	
	10 pole	JX2.5/10	24 A	
	Step Down Shorting Link	JXS10/2.5	24 A	50
		JXS6/2.5	24 A	50
	JXS4/2.5	24 A	50	
Test Plug	TX2.5		50	

Shorting Links	Type / Cat. No.	I _{max}	Standard Pack	
	2 pole	JX4/2	32 A	
	3 pole	JX4/3	32 A	
	4 pole	JX4/4	32 A	
	8 pole	JX4/8	32 A	
	10 pole	JX4/10	32 A	
	Step Down Shorting Link	JXS10/4	32 A	50
		JXS6/4	32 A	50
		JXS4/2.5	24 A	50
	Test Plug	TX2.5		50

Shorting Links	Type / Cat. No.	I _{max}	Standard Pack	
	2 pole	JX4/2	32 A	
	3 pole	JX4/3	32 A	
	4 pole	JX4/4	32 A	
	8 pole	JX4/8	32 A	
	10 pole	JX4/10	32 A	
	Step Down Shorting Link	JXS10/4	32 A	50
		JXS6/4	32 A	50
		JXS4/2.5	24 A	50
	Test Plug	TX2.5		50

CXG4/4

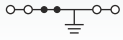

6 x 86.2 mm
38 mm / 45.5 mm

IEC	UL - CSA
0.2 - 4.0 mm ²	24 - 10 AWG
0.2 - 6.0 mm ²	24 - 10 AWG
0.2 - 4.0 mm ²	24 - 10 AWG
0.2 - 1.0 mm ²	24 - 18 AWG

10 mm



Polyamide 6,6 / 1
8 KV / 3

Type / Cat. No.	Standard Pack
CXG4/4	50
EPCX4/4	50
PPCX4/4	50
CA701-1M / CA701-1M-S	50 m
CA701-15-1M / CA701-15-1M-S	25 m
CA103 / CA104	50
WLX4	100
CA509/K6WHT	100
SCM0,5/3 Blade size: 0.5 x 3.0 mm	10

Type / Cat. No.	I _{max}	Standard Pack
JX4/2	32 A	100
JX4/3	32 A	50
JX4/4	32 A	50
JX4/8	32 A	10
JX4/10	32 A	10
JXS10/4	32 A	50
JXS6/4	32 A	50
JXS4/2.5	24 A	50

CXG6/3

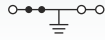
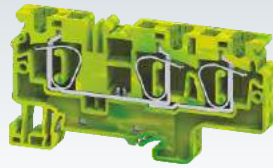

8 x 82.2 mm
43 mm / 50.5 mm

IEC	UL - CSA
0.2 - 6.0 mm ²	24 - 8 AWG
0.2 - 6.0 mm ²	24 - 8 AWG
0.2 - 6.0 mm ²	24 - 8 AWG
0.2 - 1.5 mm ²	24 - 16 AWG

14 mm

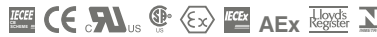

Polyamide 6,6 / 1
8 KV / 3

Type / Cat. No.	Standard Pack
CXG6/3	50
EPCX6/3	50
CA701-1M / CA701-1M-S	50 m
CA701-15-1M / CA701-15-1M-S	25 m
CA103 / CA104	50
WLX6	100
CA509/K8WHT	100
SCM0,8/4 Blade size: 0.8 x 4 mm	10

Type / Cat. No.	I _{max}	Standard Pack
JX6/2	41 A	100
JX6/3	41 A	50
JX6/4	41 A	50
JX6/10	41 A	10
JXS10/6	41 A	50
JXS6/2.5	24 A	50
JXS6/4	32 A	50

CXG10/3

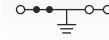
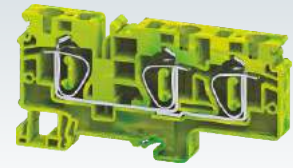

10 x 97 mm
49.3 mm / 56.8 mm

IEC	UL - CSA
0.2 - 10.0 mm ²	24 - 6 AWG
0.2 - 10.0 mm ²	24 - 6 AWG
0.2 - 10.0 mm ²	24 - 6 AWG
1.5 - 4.0 mm ²	

18 mm



Polyamide 6,6 / 1
8 KV / 3

Type / Cat. No.	Standard Pack
CXG10/3	50
EPCX10/3	20
CA701-1M / CA701-1M-S	50 m
CA701-15-1M / CA701-15-1M-S	25 m
CA103 / CA104	50
WLX10	100
CA509/K10WHT	100
SCM0,8/4 Blade size: 0.8 x 4 mm	10

Type / Cat. No.	I _{max}	Standard Pack
JX10/2	57 A	20
JXS10/2.5	24 A	50
JXS10/4	32 A	50
JXS10/6	41 A	50

MULTIPLE LEVEL TERMINAL BLOCKS

CXDL2.5 is a compact double level Spring Clamp Terminal Block. This Terminal Block is used in high density wiring applications. Interconnections / shorting is possible at both levels. This Terminal Block is suitable for 1000 V rating.

CXDL2.5(I.S) is double level internally shorted Terminal Block. This is an ideal choice for distribution application.

CXDLG2.5 is double level spring clamp Terminal Block with an additional grounding point for terminating grounding cables on the lower level of the terminal block. The earth connection is made by snapping the terminal on the Din rail. This separate connection point is appropriately identified by the green-yellow imprint on its top.

CXDLG2.5(I.S) is double level ground Terminal Block with 4 connection points for grounding wires. It is available in a standard green-yellow colour to indicate the grounding connection.

Width (Thickness) x Length	5 x 72.7 mm			
Height with DIN 35 x 7.5 / 35 x 15 mm Rail	49.5 mm / 57 mm			
Connection Possibility as per	IEC		UL - CSA	
With 1 Conductor per clamp	Stranded / Flexible	0.2 - 2.5 mm ²	24 - 12 AWG	
	Solid with Ferrule / Lug	0.2 - 4.0 mm ²	24 - 10 AWG	
With 2 same size Conductors per clamp	with TWIN Ferrule / Lug	0.2 - 2.5 mm ²	24 - 12 AWG	
Wire Stripping Length	10 mm			
Ratings As Per	IEC60947-7-1	UL-1059	CSA22.2-158	IEC60079-7
Voltage	1000 V	600 V	600 V	630 V
Current	24 A	20 A	20 A	21 A
Approval				
Insulation Material / Material Group	Polyamide 6,6 / 1			
Rated Impulse Voltage / Pollution Degree	8 KV / 3			

CXDL2.5

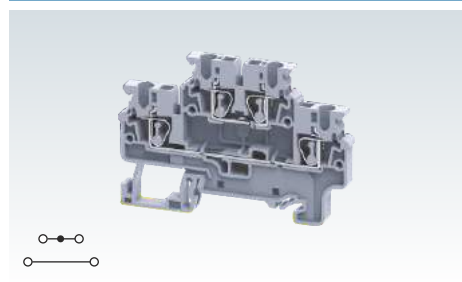

Terminal Block	<ul style="list-style-type: none"> Grey Blue Red Yellow Black Green Orange Ground / Earth
End Plate	
Mounting Rail (Refer Pg. 219 for details)	
End Clamp (Refer Pg. 220 for details)	
Warning Label	
Marking Tags (Refer Pg. 224 for details)	
Screw Driver	
Tree Marker	

Type / Cat. No.	Standard Pack
CXDL2.5	50
CXDL2.5BU	50
CXDL2.5R	50
CXDL2.5Y	50
CXDL2.5BK	50
CXDL2.5GN	50
CXDL2.5O	50
CXDLG2.5(I.S.)	50
EPCXDL2.5	50
CA701-1M / CA701-1M-S	50 m
CA701-15-1M / CA701-15-1M-S	25 m
CA103 / CA104	50
WLX2.5	100
CA509/K5WHT	100
SCM0.5/3 Blade size: 0.5 x 3.0 mm	10
TM5	50

Shorting Links	Type / Cat. No.	I _{max}	Standard Pack	
	2 pole	24 A	100	
	3 pole	24 A	50	
	4 pole	24 A	50	
	5 pole	24 A	50	
	6 pole	24 A	10	
	7 pole	24 A	10	
	8 pole	24 A	10	
	10 pole	24 A	10	
	Test Plug	TX2.5		50

Type / Cat. No.	I _{max}	Standard Pack
JX2.5/2	24 A	100
JX2.5/3	24 A	50
JX2.5/4	24 A	50
JX2.5/5	24 A	50
JX2.5/6	24 A	10
JX2.5/7	24 A	10
JX2.5/8	24 A	10
JX2.5/10	24 A	10
TX2.5		50

CXDL2.5(I.S)

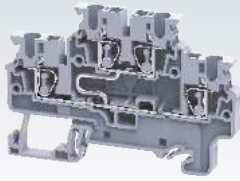

5 x 72.7 mm
49.5 mm / 57 mm

IEC	UL - CSA
0.2 - 2.5 mm ²	24 - 12 AWG
0.2 - 4.0 mm ²	24 - 10 AWG
0.2 - 2.5 mm ²	24 - 12 AWG

0.2 - 1.0 mm² 24 - 20 AWG

10 mm

IEC60947-7-1 UL-1059 CSA22.2-158 IEC60079-7

1000 V	600 V	600 V	630 V
24 A	20 A	20 A	21 A

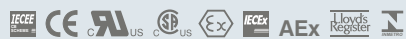

Polyamide 6,6 / 1

8 KV / 3

CXDLG2.5

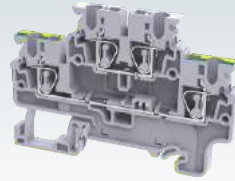

5 x 72.7 mm
49.5 mm / 57 mm

IEC	UL - CSA
0.2 - 2.5 mm ²	24 - 12 AWG
0.2 - 4.0 mm ²	24 - 10 AWG
0.2 - 2.5 mm ²	24 - 12 AWG

0.2 - 1.0 mm² 24 - 20 AWG

10 mm

IEC60947-7-1 UL-1059 CSA22.2-158 IEC60079-7

1000 V	600 V	600 V	630 V
24 A	20 A		21 A

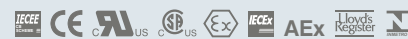

Polyamide 6,6 / 1

8 KV / 3

CXDLG2.5(I.S)

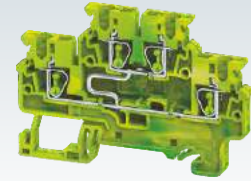

5 x 72.7 mm
49.5 mm / 57 mm

IEC	UL - CSA
0.2 - 2.5 mm ²	24 - 12 AWG
0.2 - 4.0 mm ²	24 - 10 AWG
0.2 - 2.5 mm ²	24 - 12 AWG

0.2 - 1.0 mm² 24 - 20 AWG

10 mm

IEC60947-7-1 UL-1059 CSA22.2-158 IEC60079-7

1000 V	600 V	600 V	630 V



Polyamide 6,6 / 1

8 KV / 3

Type / Cat. No.	Standard Pack
CXDL2.5(I.S)	50

EPCXDL2.5	50
CA701-1M / CA701-1M-S	50 m
CA701-15-1M / CA701-15-1M-S	25 m
CA103 / CA104	50
WLX2.5	100
CA509/K5WHT	100
SCM0.5/3 Blade size: 0.5 x 3.0 mm	10
TM5	50

Type / Cat. No.	Standard Pack
CXDLG2.5	50

EPCXDL2.5	50
CA701-1M / CA701-1M-S	50 m
CA701-15-1M / CA701-15-1M-S	25 m
CA103 / CA104	50
WLX2.5	100
CA509/K5WHT	100
SCM0.5/3 Blade size: 0.5 x 3.0 mm	10
TM5	50

Type / Cat. No.	Standard Pack

CXDLG2.5(I.S)	50
EPCXDL2.5	50
CA701-1M / CA701-1M-S	50 m
CA701-15-1M / CA701-15-1M-S	25 m
CA103 / CA104	50
WLX2.5	100
CA509/K5WHT	100
SCM0.5/3 Blade size: 0.5 x 3.0 mm	10
TM5	50

Type / Cat. No.	I _{max}	Standard Pack
JX2.5/2	24 A	100
JX2.5/3	24 A	50
JX2.5/4	24 A	50
JX2.5/5	24 A	50
JX2.5/6	24 A	10
JX2.5/7	24 A	10
JX2.5/8	24 A	10
JX2.5/10	24 A	10
TX2.5		50

Type / Cat. No.	I _{max}	Standard Pack
JX2.5/2	24 A	100
JX2.5/3	24 A	50
JX2.5/4	24 A	50
JX2.5/5	24 A	50
JX2.5/6	24 A	10
JX2.5/7	24 A	10
JX2.5/8	24 A	10
JX2.5/10	24 A	10
TX2.5		50

Type / Cat. No.	I _{max}	Standard Pack
JX2.5/2	24 A	100
JX2.5/3	24 A	50
JX2.5/4	24 A	50
JX2.5/5	24 A	50
JX2.5/6	24 A	10
JX2.5/7	24 A	10
JX2.5/8	24 A	10
JX2.5/10	24 A	10
TX2.5		50

MULTIPLE LEVEL TERMINAL BLOCKS





ADLG2.5 & CP4LG2.5 Terminal Block has an additional grounding point for terminating earthing / grounding cables. The earth connection is made by snapping the terminal on the DIN rail. This separate connection point is appropriately identified by the green - yellow imprint on its top.

ATL series & CP3L2.5 Triple Terminal Blocks are an ideal choice for control systems where sensor and actuator applications are involved. The simplified 3-level connections tremendously increase wiring density in the circuit.

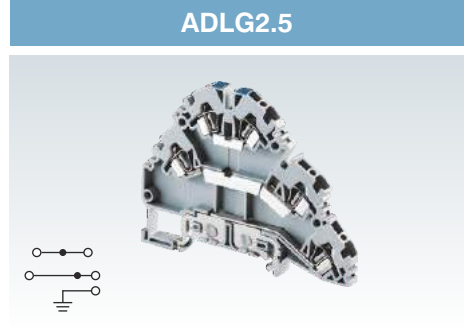



CP3L2.5(I.S) is a 3 level internally shorted version. CP3LG2.5 is 3 level with grounding feet on bottom level. CP3LG2.5(I.S) is ground Terminal Block.

Width (Thickness) x Length	5 x 83.7 mm		
Height with DIN 35 x 7.5 / 35 x 15 mm Rail	64.8 mm / 72.3 mm		
Connection Possibility as per	IEC	UL - CSA	
With 1 Conductor per clamp	Stranded / Flexible	0.2 - 2.5 mm ²	22 - 12 AWG
	Solid with Ferrule / Lug	0.2 - 4.0 mm ²	22 - 10 AWG
With 2 same size Conductors per clamp	with TWIN Ferrule / Lug	0.2 - 2.5 mm ²	22 - 12 AWG
Wire Stripping Length	10 mm		
Ratings As Per	IEC60947-2	UL-1059	
Voltage	500 V	600 V	
Current	24 A	20 A	
Approvals			
Insulation Material / Comparative Tracking Index	Polyamide 66 / 1		
Rated Impulse Voltage / Pollution Degree	6 KV / 3		

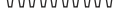

Terminal Block	
End Plate	
Mounting Rail (Refer Pg. 219 for details)	
End Clamp (Refer Pg. 220 for details)	
Marking Tags (Refer Pg. 224 for details)	
Screw Driver	

Type / Cat. No.	Standard Pack
ADLG2.5	50
EPADLG2.5	50
CA701-1M / CA701-1M-S	50 m
CA701-15-1M / CA701-15-1M-S	25 m
CA702 / CA802 / CA202 / CA103	50
CA509/K2GWHT	100
SCM0.5/3 Blade size: 0.5 x 3 mm	10

Shorting Links
 2 pole
 3 pole
 4 pole
 10 pole

Type / Cat. No.	I _{max}	Standard Pack
CA801/A2	24 A	100
CA801/A3	24 A	100
CA801/A4	24 A	100
CA801/A10	24 A	10

ATL2.5



5 x 100 mm

75 mm / 82.5 mm

IEC	UL - CSA
0.2 - 2.5 mm ²	22 - 12 AWG
0.2 - 4.0 mm ²	22 - 10 AWG
0.2 - 2.5 mm ²	22 - 12 AWG

0.2 - 1.5 mm² 22 - 14 AWG

10 mm

IEC60947-7-1 UL-1059

500 V	600 V		
24 A	20 A		



Polyamide 6,6 / 1

6 KV / 3

Type / Cat. No.	Standard Pack
ATL2.5	50
EPATL2.5	50
CA701-1M / CA701-1M-S	50 m
CA701-15-1M / CA701-15-1M-S	25 m
CA702 / CA802 / CA202 / CA103	50
CA509/K2GWHT	100
SCM0.5/3 Blade size: 0.5 x 3.0 mm	10

Type / Cat. No.	I _{max}	Standard Pack
CA801/A2	24 A	100
CA801/A3	24 A	100
CA801/A4	24 A	100
CA801/A10	24 A	10

ATL2.5H



5 x 76.1 mm

75 mm / 82.5 mm

IEC	UL - CSA
0.2 - 2.5 mm ²	22 - 12 AWG
0.2 - 4.0 mm ²	22 - 10 AWG
0.2 - 2.5 mm ²	22 - 12 AWG

0.2 - 1.5 mm² 22 - 14 AWG

10 mm

IEC60947-7-1

500 V			
24 A			



Polyamide 6,6 / 1

6 KV / 3

Type / Cat. No.	Standard Pack
ATL2.5H	25
EPATL2.5H	50
CA701-1M / CA701-1M-S	50 m
CA701-15-1M / CA701-15-1M-S	25 m
CA702 / CA802 / CA202 / CA103	50
CA509/K2GWHT	100
SCM0.5/3 Blade size: 0.5 x 3.0 mm	10

Type / Cat. No.	I _{max}	Standard Pack
CA801/A2	24 A	100
CA801/A3	24 A	100
CA801/A4	24 A	100
CA801/A10	24 A	10

ATLG2.5



5 x 100 mm

75 mm / 82.5 mm

IEC	UL - CSA
0.2 - 2.5 mm ²	22 - 12 AWG
0.2 - 4.0 mm ²	22 - 10 AWG
0.2 - 2.5 mm ²	22 - 12 AWG

0.2 - 1.5 mm² 22 - 14 AWG

10 mm

IEC60947-7-2 UL-1059

500 V	600 V		
24 A	20 A		



Polyamide 6,6 / 1

6 KV / 3

Type / Cat. No.	Standard Pack
ATLG2.5	50
EPATLG2.5	50
CA701-1M / CA701-1M-S	50 m
CA701-15-1M / CA701-15-1M-S	25 m
CA702 / CA802 / CA202 / CA103	50
CA509/K2GWHT	100
SCM0.5/3 Blade size: 0.5 x 3.0 mm	10

Type / Cat. No.	I _{max}	Standard Pack

TERMINAL BLOCKS WITH ELECTRONIC COMPONENTS

These are electronic series spring clamp double level Terminal Blocks with built in diodes and LED.

The built in diode acts as a free wheeling diode which is connected across the inductive load such as relay coils, solenoid valves, contractor coils to eliminate or suppress sudden voltage spike which appears across the load when its supply voltage is removed.

CXDL2.5(E)LD1 Terminal Block has a built in LED circuit for online indication.

CX2.5/4(E)D1 is specially designed 4 wire spring clamp Terminal Block with a built in diode. This Terminal has a built in 1N4007 diode for reverse polarity protection and also allows uni directional flow of current.

Width (Thickness) x Length	5 x 72.7 mm		
Height with DIN 35 x 7.5 / 35 x 15 mm Rail	49.5 mm / 57 mm		
Connection Possibility as per	IEC	UL - CSA	
With 1 Conductor per clamp	Stranded / Flexible	0.2 - 2.5 mm ²	24 - 12 AWG
	Solid	0.2 - 4.0 mm ²	24 - 10 AWG
	with Ferrule / Lug	0.2 - 2.5 mm ²	24 - 12 AWG
With 2 same size Conductors per clamp	with TWIN Ferrule / Lug	0.2 - 1.0 mm ²	24 - 18 AWG
Wire Stripping Length	10 mm		
Ratings As Per	IEC60947-7-1	UL-1059	CSA22.2-158
Voltage	1000 V	600 V	600 V
Current	1 A	1 A	
Approval			
Insulation Material / Comparative Tracking Index	Polyamide 66 / 1		
Rated Impulse Voltage / Pollution Degree	8 KV / 3		

	Type / Cat. No.	Standard Pack
End Plate	EPCXDL2.5	50
Mounting Rail (Refer Pg. 219 for details)	CA701-1M / CA701-1M-S	50 m
	CA701-15-1M / CA701-15-1M-S	25 m
End Clamp (Refer Pg. 220 for details)	CA103 / CA104	50
Warning Label	WLX2.5	100
Marking Tags (Refer Pg. 224 for details)	CA509/K5WHT	100
Screw Driver	SCM0.5/3 Blade size: 0.5 x 3.0 mm	10
Tree Marker	TM5	50

Shorting Links	Type / Cat. No.	I _{max}	Standard Pack	
	2 pole	JX2.5/2	24 A	100
	3 pole	JX2.5/3	24 A	50
	4 pole	JX2.5/4	24 A	50
	5 pole	JX2.5/5	24 A	50
	6 pole	JX2.5/6	24 A	10
	7 pole	JX2.5/7	24 A	10
	8 pole	JX2.5/8	24 A	10
	10 pole	JX2.5/10	24 A	10
	Test Plug	TX2.5		50

Part No.	Application	Std. Pack
CXDL2.5(E)D1	Arc suppression circuit for contactors & solenoid valves - D.C	50

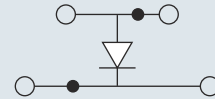
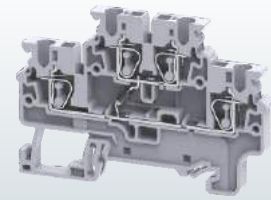

Part No.	Application	Std. Pack
CXDL2.5(E)D2	Arc suppression circuit for contactors & solenoid valves - D.C	50

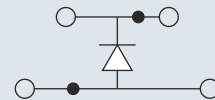
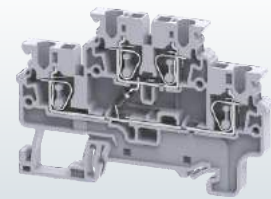

Part No.	Application	Std. Pack
CXDL2.5(E)D3	Diode circuit for reverse polarity protection	50

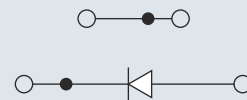
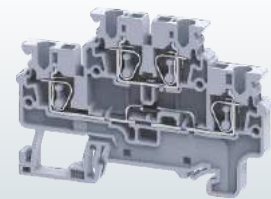

Part No.	Application	Std. Pack
CXDL2.5(E)DD1	Diode circuit for lamp testing	50

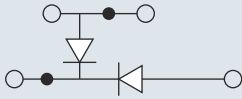
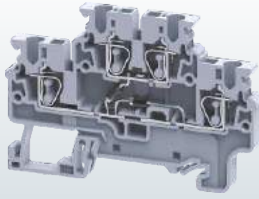

Part No.	Application	Std. Pack
CXDL2.5(E)DD2	Diode circuit for lamp testing	50

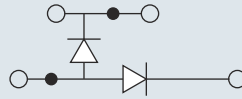
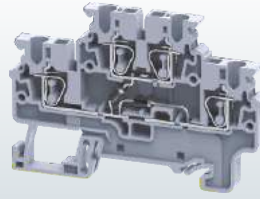

Part No.	Application	Std. Pack
CXDL2.5(E)DD3	Diode circuit for lamp testing	50

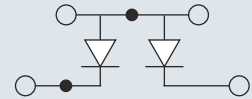
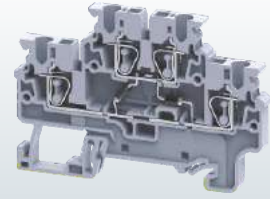

Part No.	Application	Std. Pack
CXDL2.5(E)DD4	Diode circuit for lamp testing	50

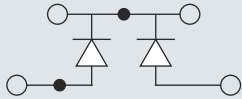
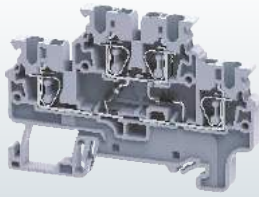

Part No.	Application	Std. Pack
CXDL2.5(E)LD1	DC Voltage indicator with LED	50

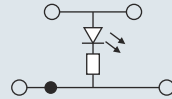
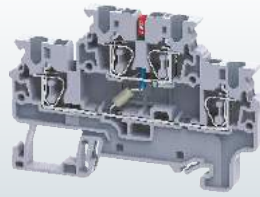

Part No.	Application	Std. Pack
CXDL2.5(E)TS1	Temperature sensor for measuring temperature	50

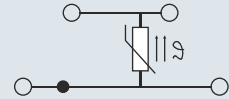
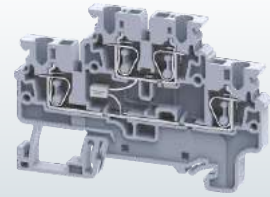

Part No.	Application	Std. Pack
CX2.5/4(E)D1	Arc suppression circuit for contactors & solenoid valves - D.C	100
CX2.5/4(E)D2		100

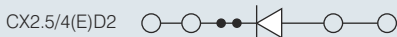
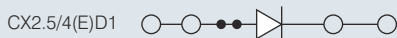
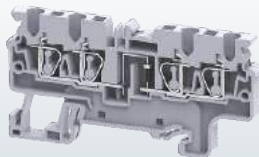

Width (Thickness) x Length	5 x 74.7 mm	
Height with DIN 35 x 7.5 / 35 x 15 mm Rail	38 mm / 45.7 mm	
End Plate	EPCX2.5/4	20
Partition Plate	PPCX4/4	20

FUSE TERMINAL BLOCKS

These Terminal Blocks are an excellent solution for extremely compact wiring applications with vertical fuse.

The Terminal Blocks are "Modular" and can be mounted on Din Rail CA701 , CA701-15. In the CXVF Terminal Block , there are two connection points on both sides. These Terminal Blocks have a built in end plate and hence no live parts are exposed. They can be internally bridged using standard shorting accessories. Insulated shorting links can be used for Cross connection.

CXFVA series accepts 5 X 20 mm fuses.

CXFVB series accepts 5 X 25 mm fuses.

CXFVC series accepts 1/4" X 1" and 1/4" X 1 1/4" (6.3 X 32 mm) fuses.

Fuse Blocks with suffix L are used for off-line indication in case of fuse blow out.

CXF4/3 & CXAF4/3 are multi connect 3 wire fuse Terminal Block with 5 x 20 mm glass cartridge fuses and automotive fuses respectively. Automotive fuses are a class of fuses used to protect the wiring and electrical equipments for vehicles.

CXF4

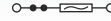
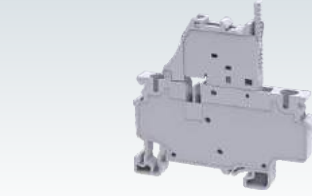

Width (Thickness) x Length		6 x 65.4 mm			
Height with DIN 35 x 7.5 / 35 x 15 mm Rail		69.1 mm / 76.6 mm			
Connection Possibility as per		IEC			
With 1 Conductor per clamp	Stranded / Flexible	0.2 - 4.0 mm ²		UL - CSA	
	Solid	0.2 - 6.0 mm ²		24 - 10 AWG	
	with Ferrule / Lug	0.2 - 4.0 mm ²		24 - 10 AWG	
With 2 same size Conductors per clamp	with TWIN Ferrule / Lug	0.2 - 1.5 mm ²		24 - 14 AWG	
Wire Stripping Length		10 mm			
Ratings As Per		IEC60947-3	UL-1059	CSA22.2-158	IEC60079-7
Voltage		1000 V	600 V	600 V	630 V
Current		10A	10A	10 A	6.3 A
Approval					
Insulation Material / Material Group		Polyamide 6,6 / 1			
Rated Impulse Voltage / Pollution Degree		4 KV / 3			

		Type / Cat. No.	Standard Pack
Terminal Block for 5 x 20 mm Fuse	Grey	CXF4	50
	With LED for 6-60 V AC/DC	CXF4L6-60V	50
	With LED for 110-240 V AC/DC	CXF4L110-240V	50
Terminal Block for 5 x 20 mm Fuse	Grey		
	With LED for 12 V AC/DC		
	With LED for 24 V AC/DC		
	With LED for 48 V AC/DC		
	With LED for 60 V AC/DC		
Terminal Block for 5 x 25 mm Fuse	Grey		
	With LED for 12 V AC/DC		
	With LED for 24 V AC/DC		
	With LED for 48 V AC/DC		
	With LED for 60 V AC/DC		
Terminal Block for 1/4" x 1", 1/4" x 1 1/4" (6.3 x 32 mm) Fuse	Grey		
	With LED for 12 V AC/DC		
	With LED for 24 V AC/DC		
	With LED for 48 V AC/DC		
	With LED for 60 V AC/DC		

End Plate			
Partition Plate		PPCX4/3	50
Mounting Rail (Refer Pg. 219 for details)		CA701-1M / CA701-1M-S	50 m
		CA701-15-1M / CA701-15-1M-S	25 m
End Clamp (Refer Pg. 220 for details)		CA103 / CA104	50
Warning Label		WLX4	100
Marking Tags (Refer Pg. 224 for details)		CA509/K6WHT	100
Screw Driver		SCM0.5/3 Blade size: 0.5 x 3 mm	10

Shorting Links		Type / Cat. No.	Imax	Standard Pack
	2 pole	JX4/2	32 A	100
	3 pole	JX4/3	32 A	50
	4 pole	JX4/4	32 A	50
	8 pole	JX4/8	32 A	10
	10 pole	JX4/10	32 A	10

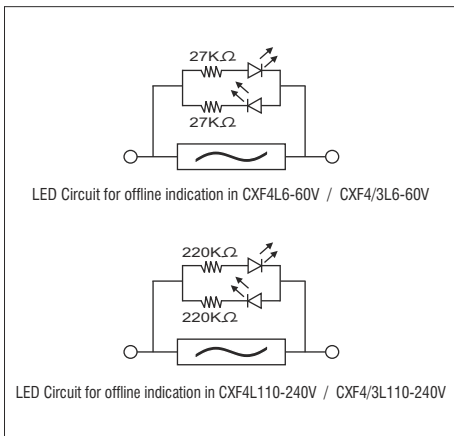

CXVF / CXVF2.5

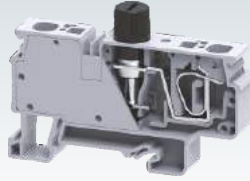

12 X 75 mm
43 mm / 50.5 mm

Wire Range	CXVF	CXVF2.5
I/P Wire IEC	0.2 - 6.0 mm ²	0.2 - 6.0 mm ²
O/P Wire IEC	0.2 - 6.0 mm ²	0.2 - 2.5 mm ²
I/P Wire UL	24 - 8 AWG	24 - 8 AWG
O/P Wire UL	24 - 8 AWG	24 - 12 AWG

10 mm

IEC60947-7-3 UL-1059 CSA22.2-158

800 V	600 V	600 V
10A	10A	10A



Polyamide 6,6 / 1

8 KV / 3

Type / Cat. No. (with 1 in 1 out Connection)	Type / Cat. No. (with 1 in 2 out Connection)	Std. Pack
---	---	-----------

CXVFA	CXVF2.5A	50
CXVFAL12V	CXVF2.5AL12V	50
CXVFAL24V	CXVF2.5AL24V	50
CXVFAL48V	CXVF2.5AL48V	50
CXVFAL60V	CXVF2.5AL60V	50
CXVFAL240V	CXVF2.5AL240V	50
CXVFB	CXVF2.5B	50
CXVFB12V	CXVF2.5BL12V	50
CXVFB24V	CXVF2.5BL24V	50
CXVFB48V	CXVF2.5BL48V	50
CXVFB60V	CXVF2.5BL60V	50
CXVFB240V	CXVF2.5BL240V	50
CXVFC	CXVF2.5C	50
CXVFC12V	CXVF2.5CL12V	50
CXVFC24V	CXVF2.5CL24V	50
CXVFC48V	CXVF2.5CL48V	50
CXVFC60V	CXVF2.5CL60V	50
CXVFC240V	CXVF2.5CL240V	50

CA701-1M / CA701-1M-S	50 m
CA701-15-1M / CA701-15-1M-S	25 m
CA103 / CA104	50

CA509/K12WHT	100
SCM0.8/4 Blade size: 0.8 x 4 mm	10

Type / Cat. No.	Imax	Standard Pack
JX4/4	32 A	50
JX4/8	32 A	10
JX4/10	32 A	10

CXF4/3

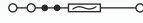
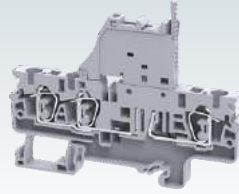

6 x 86.2 mm
69.1 mm / 76.6 mm

IEC	UL - CSA
0.2 - 4.0 mm ²	24 - 10 AWG
0.2 - 6.0 mm ²	
0.2 - 4.0 mm ²	24 - 10 AWG
0.2 - 1.5 mm ²	24 - 14 AWG

10 mm

IEC60947-7-3 UL-1059

1000 V	600 V
10A	10A



Polyamide 6,6 / 1

4 KV / 3

Type / Cat. No.	Standard Pack
-----------------	---------------

CXF4/3	50
CXF4/3L6-60V	50
CXF4/3L110-240V	50

EPCX4/4	50
PPCX4/4	50
CA701-1M / CA701-1M-S	50 m
CA701-15-1M / CA701-15-1M-S	25 m
CA103 / CA104	50
WLX4	100
CA509/K6WHT	100
SCM0.5/3 Blade size: 0.5 x 3 mm	10

Type / Cat. No.	Imax	Standard Pack
JX4/2	32 A	100
JX4/3	32 A	50
JX4/4	32 A	50
JX4/8	32 A	10
JX4/10	32 A	10

CXAF4/3

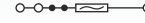
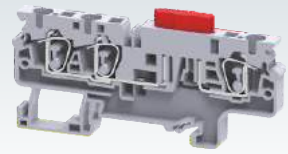

6 x 86.2 mm
43.2 mm / 50.7 mm

IEC	UL - CSA
0.2 - 4.0 mm ²	24 - 10 AWG
0.2 - 6.0 mm ²	
0.2 - 4.0 mm ²	24 - 10 AWG
0.2 - 1.5 mm ²	24 - 14 AWG

10 mm

IEC60947-7-3 UL-1059 CSA22.2-158 IEC60079-7

1000 V	600 V	600 V	630 V
10A	10A	10A	6.3 A



Polyamide 6,6 / 1

4 KV / 3

Type / Cat. No.	Standard Pack
-----------------	---------------

CXAF4/3	50
CXAF4/3L6-60V	50
CXAF4/3L110-240V	50

EPCX4/4	50
PPCX4/4	50
CA701-1M / CA701-1M-S	50 m
CA701-15-1M / CA701-15-1M-S	25 m
CA103 / CA104	50
WLX4	100
CA509/K6WHT	100
SCM0.5/3 Blade size: 0.5 x 3 mm	10

Type / Cat. No.	Imax	Standard Pack
JX4/2	32 A	100
JX4/3	32 A	50
JX4/4	32 A	50
JX4/8	32 A	10
JX4/10	32 A	10

DISCONNECT & TEST TERMINAL BLOCKS

CXK series terminals are compact disconnect spring clamp Terminal Blocks.

In these Terminal Blocks disconnection is achieved by opening the insulated knife (blade) contact in the middle of the terminal.

Separate testing points are provided on top for inserting standard Ø2.3 mm test probes.

Alternate and continuous bridging can be done with standard insulated push in jumpers.

Multi connect 4 wire terminals eliminate reliability problems encountered when there is a need to connect multiple wires in a single Terminal Block.

CXK2.5

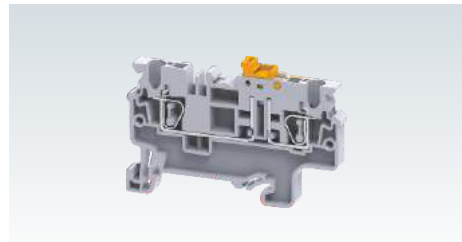

Width (Thickness) x Length	5 x 62.2 mm			
Height with DIN 35 x 7.5 / 35 x 15 mm Rail	42.3 mm / 49.8 mm			
Connection Possibility as per	IEC		UL - CSA	
With 1 Conductor per clamp	Stranded / Flexible	0.2 - 2.5 mm ²	24 - 12 AWG	
	Solid	0.2 - 4.0 mm ²	24 - 10 AWG	
	with Ferrule / Lug	0.2 - 2.5 mm ²	24 - 12 AWG	
With 2 same size Conductors per clamp	with TWIN Ferrule / Lug	0.2 - 0.5 mm ²	24 - 20 AWG	
Wire Stripping Length	10 mm			
Ratings As Per	IEC60947-7-1	UL-1059	CSA22.2-158	IEC60079-7
Voltage	1000 V	600 V	600 V	630 V
Current	20 A	16 A	16 A	17 A
Approval				
Insulation Material / Material Group	Polyamide 6,6 / 1			
Rated Impulse Voltage / Pollution Degree	6 KV / 3			

	Type / Cat. No.	Standard Pack		
Terminal Block	Grey	CXK2.5	100	
	Blue	CXK2.5BU	100	
End Plate	EPCX2.5/3	50		
Partition Plate	PPCX4/3	50		
Mounting Rail (Refer Pg. 219 for details)	CA701-1M / CA701-1M-S	50 m		
	CA701-15-1M / CA701-15-1M-S	25 m		
End Clamp (Refer Pg. 220 for details)	CA103 / CA104	50		
Warning Label	WLX2.5	100		
Marking Tags (Refer Pg. 224 for details)	CA509/K5WHT	100		
Disconnecting Marker	CA509/K4WHT	100		
Screw Driver	SCM0.5/3 Blade size: 0.5 x 3 mm	10		
Shorting Links				
	2 pole	JX2.5/2	24 A	100
	3 pole	JX2.5/3	24 A	50
	4 pole	JX2.5/4	24 A	50
	5 pole	JX2.5/5	24 A	50
	6 pole	JX2.5/6	24 A	10
	7 pole	JX2.5/7	24 A	10
	8 pole	JX2.5/8	24 A	10
	10 pole	JX2.5/10	24 A	10
	Test Plug	TX2.5	50	

CXK2.5/4



5 x 74.7 mm
42.3 mm / 49.8 mm

IEC	UL - CSA
0.2 - 2.5 mm ²	24 - 12 AWG
0.2 - 4.0 mm ²	24 - 10 AWG
0.2 - 2.5 mm ²	24 - 12 AWG
0.2 - 0.5 mm ²	24 - 20 AWG

10 mm

IEC60947-7-1 UL-1059 IEC60079-7

1000 V	600 V	630 V
20 A	16 A	17 A



Polyamide 6,6 / 1

6 KV / 3

CXK4

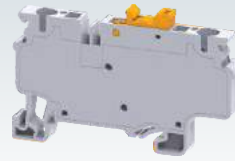

6 x 65.7 mm
42.6 mm / 50.1 mm

IEC	UL - CSA
0.2 - 4.0 mm ²	24 - 10 AWG
0.2 - 6.0 mm ²	24 - 10 AWG
0.2 - 4.0 mm ²	24 - 10 AWG
0.2 - 1.0 mm ²	24 - 18 AWG

10 mm

IEC60947-7-1 UL-1059

1000 V	300 V
22 A	22 A



Polyamide 6,6 / 1

8 KV / 3

CXK4/3



6 x 86.2 mm
42.6 mm / 50.1 mm

IEC	UL - CSA
0.2 - 4.0 mm ²	24 - 10 AWG
0.2 - 6.0 mm ²	24 - 10 AWG
0.2 - 4.0 mm ²	24 - 10 AWG
0.2 - 1.0 mm ²	24 - 18 AWG

10 mm

IEC60947-7-1 UL-1059

1000 V	600 V
28 A	30 A



Polyamide 6,6 / 1

8 KV / 3

Type / Cat. No.	Standard Pack
CXK2.5/4	50
CXK2.5/4BU	50
EPCX2.5/4	50
PPCX4/4	50
CA701-1M / CA701-1M-S	50 m
CA701-15-1M / CA701-15-1M-S	25 m
CA103 / CA104	50
WLX2.5	100
CA509/K5WHT	100
CA509/K4WHT	100
SCM0.5/3 Blade size: 0.5 x 3 mm	10

Type / Cat. No.	Imax	Standard Pack
JX2.5/2	24 A	100
JX2.5/3	24 A	50
JX2.5/4	24 A	50
JX2.5/5	24 A	50
JX2.5/6	24 A	10
JX2.5/7	24 A	10
JX2.5/8	24 A	10
JX2.5/10	24 A	10
TX2.5		50

Type / Cat. No.	Standard Pack
CXK4	100
CXK4BU	100
PPCX4/4	50
CA701-1M / CA701-1M-S	50 m
CA701-15-1M / CA701-15-1M-S	25 m
CA103 / CA104	50
WLX4	50
CA509/K6WHT	100
CA509/K5WHT	100
SCM0.5/3 Blade size: 0.5 x 3 mm	10

Type / Cat. No.	Imax	Standard Pack
JX4/2	32 A	100
JX4/3	32 A	50
JX4/4	32 A	50
JX4/8	32 A	10
JX4/10	32 A	10

Type / Cat. No.	Standard Pack
CXK4/3	50
CXK4/3BU	50
EPCX4/4	50
PPCX4/4	50
CA701-1M / CA701-1M-S	50 m
CA701-15-1M / CA701-15-1M-S	25 m
CA103 / CA104	50
WLX4	50
CA509/K6WHT	100
CA509/K5WHT	100
SCM0.5/3 Blade size: 0.5 x 3 mm	10

Type / Cat. No.	Imax	Standard Pack
JX4/2	32 A	100
JX4/3	32 A	50
JX4/4	32 A	50
JX4/8	32 A	10
JX4/10	32 A	10

MICRO SPRING CLAMP TERMINAL BLOCKS





The CMS2.5 is mini feed through spring clamp Terminal Block designed for Din 15 rail. It is an ideal choice for constrained spaces and small junction boxes.

These Terminal Blocks are an excellent solution for extremely compact wiring applications. The Terminal Blocks are "Modular" and can be mounted on Din Rail CA601. Insulated shorting links can be used for Cross connection.

Width (Thickness) x Length	5 x 37 mm																					
Height with DIN 15 mm Rail	35 mm																					
Connection Possibility as per	<table border="1"> <thead> <tr> <th>IEC</th> <th colspan="2">UL - CSA</th> </tr> </thead> <tbody> <tr> <td>With 1 Conductor per clamp</td> <td>Stranded / Flexible</td> <td>0.2 - 2.5 mm²</td> <td>24 - 12 AWG</td> </tr> <tr> <td></td> <td>Solid</td> <td>0.2 - 4.0 mm²</td> <td>24 - 10 AWG</td> </tr> <tr> <td></td> <td>with Ferrule / Lug</td> <td>0.2 - 2.5 mm²</td> <td>24 - 12 AWG</td> </tr> <tr> <td>With 2 same size Conductors per clamp</td> <td>with TWIN Ferrule / Lug</td> <td>0.2 - 1.5 mm²</td> <td>24 - 16 AWG</td> </tr> </tbody> </table>			IEC	UL - CSA		With 1 Conductor per clamp	Stranded / Flexible	0.2 - 2.5 mm ²	24 - 12 AWG		Solid	0.2 - 4.0 mm ²	24 - 10 AWG		with Ferrule / Lug	0.2 - 2.5 mm ²	24 - 12 AWG	With 2 same size Conductors per clamp	with TWIN Ferrule / Lug	0.2 - 1.5 mm ²	24 - 16 AWG
IEC	UL - CSA																					
With 1 Conductor per clamp	Stranded / Flexible	0.2 - 2.5 mm ²	24 - 12 AWG																			
	Solid	0.2 - 4.0 mm ²	24 - 10 AWG																			
	with Ferrule / Lug	0.2 - 2.5 mm ²	24 - 12 AWG																			
With 2 same size Conductors per clamp	with TWIN Ferrule / Lug	0.2 - 1.5 mm ²	24 - 16 AWG																			
Wire Stripping Length	10 mm																					
Ratings As Per	IEC60947-7-1 UL-1059																					
Voltage	1000 V	600 V																				
Current	24 A	20 A																				
Approval																						
Insulation Material / Comparative Tracking Index	Polyamide 66 / 1																					
Rated Impulse Voltage / Pollution Degree	8 KV / 3																					

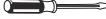

	Type / Cat. No.	I _{max}	Standard Pack
Terminal Block	Grey	CXM2.5	100
	Blue	CXM2.5BU	100
	Red	CXM2.5R	100
	Yellow	CXM2.5Y	100
	Black	CXM2.5BK	100
	Green	CXM2.5GN	100

End Plate		EPCXM2.5	50
Mounting Rail (Refer Pg. 219 for details)		CA601	50 m
End Clamp (Refer Pg. 220 for details)		CA602	50
Actuator for actuating the spring clamp		SCA2.5	1
Marking Tag (Refer Pg. 224 for details)		MS5WHT	100
Screw Driver			

	Type / Cat. No.	I _{max}	Standard Pack	
Shorting Links	2 pole	JX2.5/2	24 A 100	
	3 pole	JX2.5/3	24 A 50	
	4 pole	JX2.5/4	24 A 50	
	5 pole	JX2.5/5	24 A 50	
	6 pole	JX2.5/6	24 A 10	
	7 pole	JX2.5/7	24 A 10	
	8 pole	JX2.5/8	24 A 10	
	10 pole	JX2.5/10	24 A 10	
	Test Plug	TX2.5		50

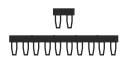

CXMG2.5



For DIN 15 Rail Mounting

5 x 37 mm

35 mm

IEC	UL - CSA
0.2 - 2.5 mm ²	24 - 12 AWG
0.2 - 4.0 mm ²	24 - 10 AWG
0.2 - 2.5 mm ²	24 - 12 AWG

0.2 - 1.5 mm²

24 - 16 AWG

10 mm



Polyamide 66 / 1

8 KV / 3

Type / Cat. No.	Standard Pack
CXMG2.5	100
EPCXM2.5	50
CA601	50 m
CA602	50
SCA2.5	1
MS5WHT	100

Type / Cat. No.	I _{max}	Standard Pack
JX2.5/2	24 A	100
JX2.5/3	24 A	50
JX2.5/4	24 A	50
JX2.5/5	24 A	50
JX2.5/6	24 A	10
JX2.5/7	24 A	10
JX2.5/8	24 A	10
JX2.5/10	24 A	10
TX2.5		50

CMS2.5

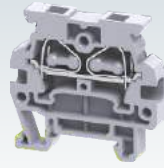

For DIN 15 Rail Mounting

5 x 31mm

30.15 mm

IEC	UL - CSA
0.2 - 2.5 mm ²	24 - 12 AWG
0.2 - 4.0 mm ²	24 - 10 AWG
0.2 - 2.5 mm ²	24 - 12 AWG

0.2 - 0.5 mm²

24 - 20 AWG

9 mm

IEC60947-7-1 UL-1059 CSA22.2-158 IEC60079-7

800 V	300 V	300 V	400 V
24 A	20 A	20 A	21 A



Polyamide 6,6 / 1

6 KV / 3

Type / Cat. No.	Standard Pack
CMS2.5	100
CMS2.5BU	100
CMS2.5R	100
CMS2.5Y	100
CMS2.5BK	100
CMS2.5GN	100
EPCMS2.5	50
CA601	50 m
CA602	50
CA509/K5WHT	100
SCM0.5/3 Blade size: 0.5 x 3 mm	10

Type / Cat. No.	I _{max}	Standard Pack

SIDE ENTRY FEED THROUGH & GROUND / EARTH TERMINAL BLOCKS

These are feed through spring clamp side wire entry Terminal Block. It is specially designed for mounting location with low installation height.

This Terminal Block can be actuated from side as well as from the top using standard screw driver.

Width (Thickness) x Length	5 x 45.9 mm			
Height with DIN 35 x 7.5 / 35 x 15 mm Rail	43.5 mm / 50.8 mm			
Connection Possibility as per	IEC		UL - CSA	
With 1 Conductor per clamp	Stranded / Flexible	0.2 - 2.5 mm ²	24 - 12 AWG	
	Solid	0.2 - 4.0 mm ²	24 - 10 AWG	
	with Ferrule / Lug	0.2 - 2.5 mm ²	24 - 12 AWG	
With 2 same size Conductors per clamp	with TWIN Ferrule / Lug	0.2 - 1.5 mm ²	24 - 18 AWG	
Wire Stripping Length	9 mm			
Ratings As Per	IEC60947-7-1	UL-1059	CSA22.2-158	IEC60079-7
Voltage	1000 V	600 V	600 V	630 V
Current	24 A	20 A	20 A	21 A
Approval				
Insulation Material / Material Group	Polyamide 6,6 / 1			
Rated Impulse Voltage / Pollution Degree	8 KV / 3			



	Type / Cat. No.	Standard Pack	
Terminal Block	Grey	CXS2.5	50
	Blue	CXS2.5BU	50
	Red	CXS2.5R	50
	Yellow	CXS2.5Y	50
	Black	CXS2.5BK	50
	Green	CXS2.5GN	50
	Ground / Earth	CXSG2.5	50
End Plate	EPCXS2.5	50	
Mounting Rail (Refer Pg. 219 for details)	CA701-1M / CA701-1M-S	50 m	
	CA701-15-1M / CA701-15-1M-S	25 m	
End Clamp (Refer Pg. 220 for details)	CA103 / CA104	50	
Marking Tags (Refer Pg. 224 for details)	CA509/K5WHT	100	
Screw Driver	SCM0.5/3 Blade size: 0.5 x 3 mm	10	

Shorting Links	Type / Cat. No.	I _{max}	Standard Pack	
	2 pole	JX2.5/2	24 A	100
	3 pole	JX2.5/3	24 A	50
	4 pole	JX2.5/4	24 A	50
	5 pole	JX2.5/5	24 A	50
	6 pole	JX2.5/6	24 A	10
	7 pole	JX2.5/7	24 A	10
	8 pole	JX2.5/8	24 A	10
	10 pole	JX2.5/10	24 A	10
	Test Plug	TX2.5		50

CXS4

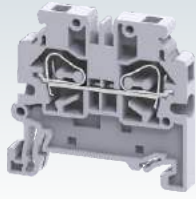

6 x 45.9 mm
43.5 mm / 50.8 mm

IEC	UL - CSA
0.2 - 4.0 mm ²	24 - 10 AWG
0.2 - 6.0 mm ²	
0.2 - 4.0 mm ²	24 - 10 AWG
0.2 - 1.5 mm ²	24 - 18 AWG

10 mm
IEC60947-7-1 UL-1059

1000 V	600 V
32 A	35 A



Polyamide 6,6 / 1
8 KV / 3

Type / Cat. No.	Standard Pack
CXS4	50
CXSG4	50
EPCXS2.5	50
CA701-1M / CA701-1M-S	50 m
CA701-15-1M / CA701-15-1M-S	25 m
CA103 / CA104	50
CA509/K6WHT	100
SCM0.5/3 Blade size: 0.5 x 3 mm	10

Type / Cat. No.	I _{max}	Standard Pack
JX4/2	32 A	100
JX4/3	32 A	50
JX4/4	32 A	50
JX4/8	32 A	10
JX4/10	32 A	10

CXSG2.5



5 x 45.9 mm
43.5 mm / 50.8 mm

IEC	UL - CSA
0.2 - 2.5 mm ²	24 - 12 AWG
0.2 - 4.0 mm ²	24 - 10 AWG
0.2 - 2.5 mm ²	24 - 12 AWG
0.2 - 1.5 mm ²	24 - 18 AWG

9 mm



Polyamide 6,6 / 1
8 KV / 3

Type / Cat. No.	Standard Pack
CXSG2.5	50
EPCXS2.5	50
CA701-1M / CA701-1M-S	50 m
CA701-15-1M / CA701-15-1M-S	25 m
CA103 / CA104	50
CA509/K5WHT	100
SCM0.5/3 Blade size: 0.5 x 3 mm	10

Type / Cat. No.	I _{max}	Standard Pack
JX2.5/2	24 A	100
JX2.5/3	24 A	50
JX2.5/4	24 A	50
JX2.5/5	24 A	50
JX2.5/6	24 A	10
JX2.5/7	24 A	10
JX2.5/8	24 A	10
JX2.5/10	24 A	10
TX2.5		50

CXSG4

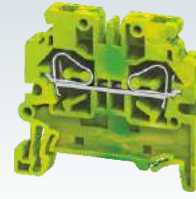

6 x 45.9 mm
43.5 mm / 50.8 mm

IEC	UL - CSA
0.2 - 4.0 mm ²	24 - 10 AWG
0.2 - 6.0 mm ²	
0.2 - 4.0 mm ²	24 - 10 AWG
0.2 - 1.5 mm ²	24 - 18 AWG

10 mm



Polyamide 6,6 / 1
8 KV / 3

Type / Cat. No.	Standard Pack
CXSG4	50
EPCXS2.5	50
CA701-1M / CA701-1M-S	50 m
CA701-15-1M / CA701-15-1M-S	25 m
CA103 / CA104	50
CA509/K6WHT	100
SCM0.5/3 Blade size: 0.5 x 3 mm	10

Type / Cat. No.	I _{max}	Standard Pack
JX4/2	32 A	100
JX4/3	32 A	50
JX4/4	32 A	50
JX4/8	32 A	10
JX4/10	32 A	10

COMPACT HYBRID DISTRIBUTION TERMINAL BLOCK

CXDB35/10 is a compact Distribution Terminal Block. It is designed to suit standard Miniature Circuit Breaker (MCB) distribution boxes.

The terminal block is capable of accepting 35 mm² cables at the input side and 4 wires of 10 mm² can be connected at the output side.

The input cable is connected with a standard screw clamp system and the output wires can be connected with quick and reliable Spring clamp connections.

CXDB35/10 is a modular system and standard JX series jumpers can be used to add more connection points.

For distribution applications please note that the total system current should not exceed the allowed 125 Ampere criteria.

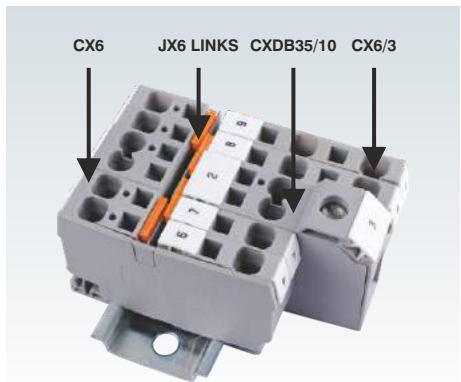

CXDB35/10

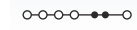
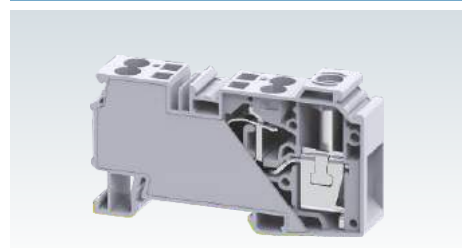

Width (Thickness) x Length	16 X 81.6 mm
Height with DIN 35 x 7.5 / 35 x 15 Rail	46.8 mm / 54.3 mm

Connection Possibility at Input as per	
With 1 Conductor per clamp	Stranded / Flexible with Ferrule / Lug
With 2 same size Conductors per clamp	Stranded / Flexible with TWIN Ferrule / Lug
Wire Stripping Length	17 mm

IEC	UL - CSA
1.5 - 35.0 mm ²	14 - 2 AWG
1.5 - 35.0 mm ²	14 - 2 AWG
1.5 - 10.0 mm ²	12 - 4 AWG
1.5 - 10.0 mm ²	12 - 8 AWG
Wire Stripping Length	17 mm

Connection Possibility at Output as per	
With 1 Conductor per clamp	Stranded / Flexible Solid with Ferrule / Lug
With 2 same size Conductors per clamp	with TWIN Ferrule / Lug
Wire Stripping Length	15 mm

IEC	UL - CSA
0.2 - 10.0 mm ²	24 - 8 AWG
0.2 - 10.0 mm ²	24 - 8 AWG
0.2 - 4.0 mm ²	24 - 12 AWG
Wire Stripping Length	15 mm

Ratings at Input As Per	
Voltage	1000 V
Current	125 A
Torque	2.5 Nm

IEC60947-7-1	UL-1059	CSA22.2-158
1000 V	600 V	600 V
125 A	115 A	115 A
2.5 Nm	25 lb-in	25 lb-in

Ratings at Output As Per	
Voltage	1000 V
Current	41 A

IEC60947-7-1	UL-1059	CSA22.2-158
1000 V	600 V	600 V
41 A	41 A	41 A

Approvals	
Insulation Material / Material Group	Polyamide 6,6 / 1
Rated Impulse Voltage / Pollution Degree	8 KV / 3

Insulation Material / Material Group	Polyamide 6,6 / 1
Rated Impulse Voltage / Pollution Degree	8 KV / 3

Terminal Block	With Slotted Screw With Allen Screw	
Mounting Rail	(Refer Pg. 219 for details)	
End Clamp	(Refer Pg. 220 for details)	
Marking Tags	(Refer Pg. 224 for details)	
Screw Driver	Screw Clamp Spring Clamp	

Type / Cat. No.	Standard Pack
CXDB35/10	20
CXDB35/10A	20
CA701-1M / CA701-1M-S	50 m
CA701-15-1M / CA701-15-1M-S	25 m
CA702 / CA802 / CA202	50
CA509/K16WHT	100
SCM1/5.5	Blade size: 1.0 x 5.5 mm
SCM0.8/4	Blade size: 0.8 x 4 mm

Shorting Links	
	2 pole
	3 pole
	4 pole
	10 pole

Type / Cat. No.	I _{max}	Standard Pack
JX6/2	41 A	100
JX6/3	41 A	50
JX6/4	41 A	50
JX6/10	41 A	10

COMPONENT CARRIER TERMINAL BLOCKS

CXCC4 Spring Clamp Terminal Block is a component carrier base. Various pluggable component carriers can be installed easily. These component carriers have built in protection against incorrect polarity.

Width (Thickness) x Length	6 x 65.4 mm			
Height with DIN 35 x 7.5 / 35 x 15 mm Rail	61.5 mm / 69 mm			
Connection Possibility as per	IEC		UL - CSA	
With 1 Conductor per clamp	Stranded / Flexible	0.2 - 4.0 mm ²	24 - 10 AWG	
	Solid with Ferrule / Lug	0.2 - 6.0 mm ²	24 - 10 AWG	
With 2 same size Conductors per clamp	with TWIN Ferrule / Lug	0.2 - 1.5 mm ²	24 - 14 AWG	
Wire Stripping Length	10 mm			
Ratings As Per	IEC60947-7-1	UL-1059	CSA22.2-158	IEC60079-7
Voltage	1000 V	600 V	600 V	630 V
Current	*	*	*	*
Approval				
Insulation Material / Material Group	Polyamide 6,6 / 1			
Rated Impulse Voltage / Pollution Degree	4 KV / 3			



	Type / Cat. No.	Standard Pack	
Terminal Block	CXCC4	50	
Mounting Rail (Refer Pg. 219 for details)	CA701-1M / CA701-1M-S	50 m	
	CA701-15-1M / CA701-15-1M-S	25 m	
End Clamp (Refer Pg. 220 for details)	CA702	50	
	CA802	50	
	CA103	50	
	JX4/2	Imax.: 32 A	100
Shorting Link	JX4/3	32 A	50
	JX4/4	32 A	50
	JX4/8	32 A	10
	JX4/10	32 A	10
	Warning Label	SWL6	50
Test Plug	TX4	50	
Marking Tags (Refer Pg. 224 for details)	CA509/K6WHT	100	
Screw Driver	SCM0.5/3 Blade size: 0.5 x 3 mm	10	

* Current Rating based on component carriers

COMPONENT CARRIERS

CPD1 is component plug with built in diode 1N4007 (Not to be used with fuse). CPF is component fuse plug suitable for Ø 5 x 20 mm fuses. CPFL is component plug which provides offline indication in case of a blown off fuse. These plugs can be used with CXCC4 Terminal Block.

	Type / Cat. No.	Std. Pack	Type / Cat. No.	Std. Pack	Type / Cat. No.	Std. Pack
Component Carrier	CPD1	50	CPF	50	CIP	50
With Diode For Ø 5 x 20 mm Fuse			CPFL6-60V	50		
Fuse with 6-60V AC/DC LED Circuit			CPFL110-240V	50		
Fuse with 110-240V AC/DC LED Circuit						
Width (Thickness) x Length x Height	6 x 28 x 35 mm		6 x 28 x 35 mm		5.4 x 17.45 x 26 mm	
Current Rating *	1 A		6.3 A & 10 A		10 A	
Marking Tags (Refer Pg. 224 for details)	CA509/K6WHT	100	CA509/K6WHT	100		

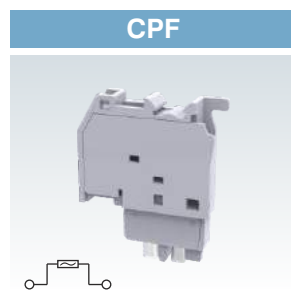
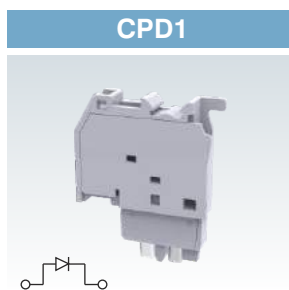

PLUGGABLE TERMINAL BLOCKS

Connectwell pluggable series Terminal Blocks are an excellent solution for creating wire harnesses which ease field wire connections.

CX2.5/1B terminal is DIN rail mounted base Terminal Block. Standard shorting links and marking tags can be installed on the base terminal. The base Terminal Block has a provision for installing CX2.5PN series plugs.

CXDL2.5/2B terminal is a double level DIN rail mounted base Terminal Block. Standard shorting links and marking tags can be installed on the base terminal. The base Terminal Block has a provision for installing CX2.5PN series plugs.

CX2.5PN series plugs can be inserted in standard base Terminal Blocks. CX2.5PLN should be used as a last covering element along with CX2.5PN terminals to make a complete assembly.

These plug assemblies can be polarized by cutting the integral stubs.

Subsequently standard polarizing pins CXPOLN can be used in the base Terminal Block to receive these polarized plugs.

CXLPN locking clips are installed on the plugs to ensure positive engagement with the base Terminal Block.

CXSR series strain relief plates are used in conjunction with the plug assemblies to secure wires using standard wire ties.







CX2.5SN is a free floating base terminal. CXDIN mounting feet can be installed on this free floating base terminal to enable mounting on DIN rails.

Various wire and plug receptacle base terminal options are available to create unique wire harnessing solutions.

Standard green yellow ground/earth base Terminal Blocks are also available for grounding applications.

Width (Thickness) x Length	
Height with DIN 35 x 7.5 / 35 x 15 mm Rail	
Connection Possibility as per	
With 1 Conductor per clamp	Stranded / Flexible Solid with Ferrule / Lug
With 2 same size Conductors per clamp	with TWIN Ferrule / Lug
Wire Stripping Length	
Ratings As Per	
Voltage	
Current	
Approval	
Insulation Material / Material Group	
Rated Impulse Voltage / Pollution Degree	

Terminal Block	Grey
----------------	------

Terminal Block	Ground / Earth
End Plate	
Partition Plate	
Mounting Rail (Refer Pg. 219 for details)	
End Clamp (Refer Pg. 220 for details)	
Warning Label	
Marking Tags (Refer Pg. 224 for details)	
Coding Pin	
Screw Driver	

Shorting Links	
	2 pole
	3 pole
	4 pole
	5 pole
	6 pole
	7 pole
	8 pole
	10 pole
Test Plug	

CX2.5/1B

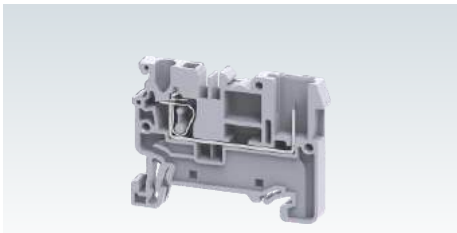

5 x 50.8 mm			
38.2 mm / 45.7 mm			
IEC	UL - CSA		
0.2 - 2.5 mm ²	24 - 12 AWG		
0.2 - 4.0 mm ²	24 - 10 AWG		
0.2 - 2.5 mm ²	24 - 12 AWG		
0.2 - 1.0 mm ²	24 - 20 AWG		
10 mm			
IEC60947-7-1	UL-1059	CSA22.2-158	IEC60079-7
500 V	300 V	600 V	630 V
24 A	20 A	20 A	21 A
			
Polyamide 6,6 / 1			
8 KV / 3			

Type / Cat. No.	Standard Pack
CX2.5/1B	100

CXG2.5/1B

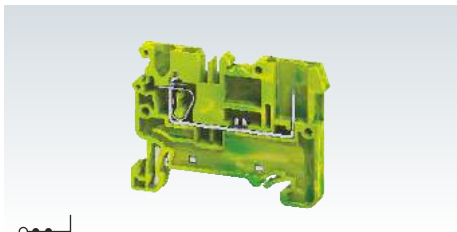

Type / Cat. No.	Standard Pack
CXG2.5/1B	100
EPCX2.5	50
PPCX4	20
CA701-1M / CA701-1M-S	50 m
CA701-15-1M / CA701-15-1M-S	25 m
CA103 / CA104	50
WLX2.5	100
CA509/K5WHT	100
CXPOLN	25
SCM0.5/3	Blade size: 0.5 x 3 mm
	10

Type / Cat. No.	Imax	Standard Pack
JX2.5/2	24 A	100
JX2.5/3	24 A	50
JX2.5/4	24 A	50
JX2.5/5	24 A	50
JX2.5/6	24 A	10
JX2.5/7	24 A	10
JX2.5/8	24 A	10
JX2.5/10	24 A	10
TX2.5		20

CX2.5/2B

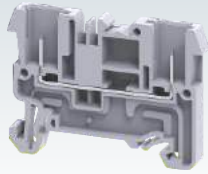

5 x 51.2 mm
38.2 mm / 45.7 mm

IEC	UL - CSA
0.2 - 2.5 mm ²	24 - 12 AWG
0.2 - 4.0 mm ²	24 - 10 AWG
0.2 - 2.5 mm ²	24 - 12 AWG
0.2 - 1.0 mm ²	24 - 20 AWG

10 mm

IEC60947-7-1	UL-1059	CSA22.2-158	IEC60079-7
500 V	300 V	600 V	630 V
24 A	20 A	20 A	21 A



Polyamide 6,6 / 1
8 KV / 3

Type / Cat. No.	Standard Pack
CX2.5/2B	100

CX2.5/3/1B

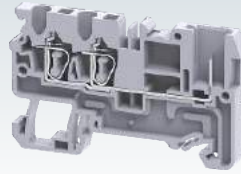

5 x 63 mm
38.2 mm / 45.7 mm

IEC	UL - CSA
0.2 - 2.5 mm ²	24 - 12 AWG
0.2 - 4.0 mm ²	24 - 10 AWG
0.2 - 2.5 mm ²	24 - 12 AWG
0.2 - 1.0 mm ²	24 - 20 AWG

10 mm

IEC60947-7-1	UL-1059	CSA22.2-158	IEC60079-7
500 V	300 V	600 V	630 V
24 A	20 A	20 A	21 A



Polyamide 6,6 / 1
8 KV / 3

Type / Cat. No.	Standard Pack
CX2.5/3/1B	100

CX2.5/4/2B

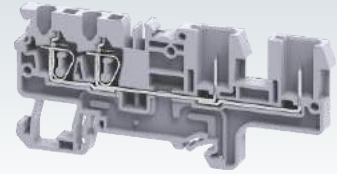

5 x 83.5 mm
38.2 mm / 45.7 mm

IEC	UL - CSA
0.2 - 2.5 mm ²	24 - 12 AWG
0.2 - 4.0 mm ²	24 - 10 AWG
0.2 - 2.5 mm ²	24 - 12 AWG
0.2 - 1.0 mm ²	24 - 20 AWG

10 mm

IEC60947-7-1	UL-1059	CSA22.2-158	IEC60079-7
500 V	300 V	600 V	630 V
24 A	20 A	20 A	21 A



Polyamide 6,6 / 1
8 KV / 3

Type / Cat. No.	Standard Pack
CX2.5/4/2B	50

CXG2.5/2B

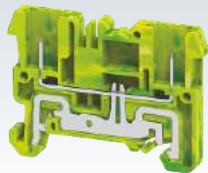

Type / Cat. No.	Standard Pack
CXG2.5/2B	100
EPCX2.5	50
PPCX4	20
CA701-1M / CA701-1M-S	50 m
CA701-15-1M / CA701-15-1M-S	25 m
CA103 / CA104	50
WLX2.5	100
CA509/K5WHT	100
CXPOLN	25
SCM0.5/3 Blade size: 0.5 x 3 mm	10

Type / Cat. No.	I _{max}	Standard Pack
JX2.5/2	24 A	100
JX2.5/3	24 A	50
JX2.5/4	24 A	50
JX2.5/5	24 A	50
JX2.5/6	24 A	10
JX2.5/7	24 A	10
JX2.5/8	24 A	10
JX2.5/10	24 A	10
TX2.5		20

CXG2.5/3/1B

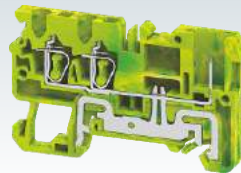

Type / Cat. No.	Standard Pack
CXG2.5/3/1B	100
EPCX2.5/3	50
PPCX4/3	20
CA701-1M / CA701-1M-S	50 m
CA701-15-1M / CA701-15-1M-S	25 m
CA103 / CA104	50
WLX2.5	100
CA509/K5WHT	100
CXPOLN	25
SCM0.5/3 Blade size: 0.5 x 3 mm	10

Type / Cat. No.	I _{max}	Standard Pack
JX2.5/2	24 A	100
JX2.5/3	24 A	50
JX2.5/4	24 A	50
JX2.5/5	24 A	50
JX2.5/6	24 A	10
JX2.5/7	24 A	10
JX2.5/8	24 A	10
JX2.5/10	24 A	10
TX2.5		20

CXG2.5/4/2B

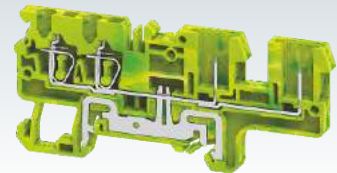

Type / Cat. No.	Standard Pack
CXG2.5/4/2B	100
EPCX2.5/4/2B	50
CA701-1M / CA701-1M-S	50 m
CA701-15-1M / CA701-15-1M-S	25 m
CA103 / CA104	50
WLX2.5	100
CA509/K5WHT	100
CXPOLN	25
SCM0.5/3 Blade size: 0.5 x 3 mm	10

Type / Cat. No.	I _{max}	Standard Pack
JX2.5/2	24 A	100
JX2.5/3	24 A	50
JX2.5/4	24 A	50
JX2.5/5	24 A	50
JX2.5/6	24 A	10
JX2.5/7	24 A	10
JX2.5/8	24 A	10
JX2.5/10	24 A	10
TX2.5		20

PLUGGABLE TERMINAL BLOCKS

CX2.5/4/4B

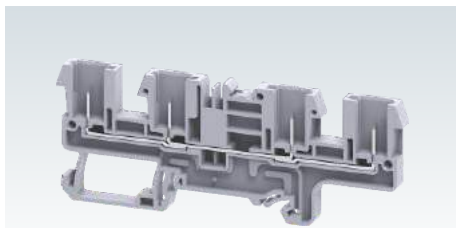

Width (Thickness) x Length	5 x 97.2 mm	
Height with DIN 35 x 7.5 / 35 x 15 mm Rail	38.2 mm / 45.7 mm	
Connection Possibility as per	IEC	
With 1 Conductor per clamp	Stranded / Flexible	0.2 - 2.5 mm ²
		0.2 - 4.0 mm ²
	Solid with Ferrule / Lug	0.2 - 2.5 mm ²
With 2 same size Conductors per clamp	with TWIN Ferrule / Lug	0.2 - 1.0 mm ²
Wire Stripping Length	10 mm	
Ratings As Per	IEC60947-7-1	UL-1059 CSA22.2-158 IEC60079-7
Voltage	500 V	300 V 600 V 630 V
Current	24 A	20 A 20 A 21 A
Approval	CE	
Insulation Material / Material Group	Polyamide 6,6 / 1	
Rated Impulse Voltage / Pollution Degree	8 KV / 3	

Width (Thickness) x Length	5 x 97.2 mm	
Height with DIN 35 x 7.5 / 35 x 15 mm Rail	38.2 mm / 45.7 mm	
Connection Possibility as per	IEC	
With 1 Conductor per clamp	Stranded / Flexible	0.2 - 2.5 mm ²
		0.2 - 4.0 mm ²
	Solid with Ferrule / Lug	0.2 - 2.5 mm ²
With 2 same size Conductors per clamp	with TWIN Ferrule / Lug	0.2 - 1.0 mm ²
Wire Stripping Length	10 mm	
Ratings As Per	IEC60947-7-1	UL-1059 CSA22.2-158 IEC60079-7
Voltage	500 V	300 V 600 V 630 V
Current	24 A	20 A 20 A 21 A
Approval	CE	
Insulation Material / Material Group	Polyamide 6,6 / 1	
Rated Impulse Voltage / Pollution Degree	8 KV / 3	

CXDL2.5/2B

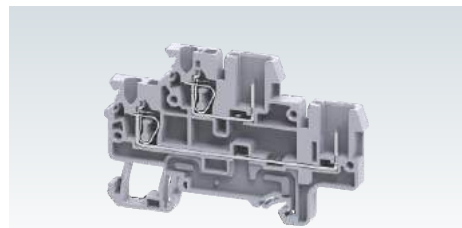

Width (Thickness) x Length	5 x 78 mm	
Height with DIN 35 x 7.5 / 35 x 15 mm Rail	49.5 mm / 57 mm	
Connection Possibility as per	IEC	
With 1 Conductor per clamp	Stranded / Flexible	0.2 - 2.5 mm ²
		0.2 - 4.0 mm ²
	Solid with Ferrule / Lug	0.2 - 2.5 mm ²
With 2 same size Conductors per clamp	with TWIN Ferrule / Lug	0.2 - 1.0 mm ²
Wire Stripping Length	10 mm	
Ratings As Per	IEC60947-7-1	UL-1059 CSA22.2-158 IEC60079-7
Voltage	500 V	300 V 600 V 630 V
Current	24 A	20 A 20 A 21 A
Approval	CE	
Insulation Material / Material Group	Polyamide 6,6 / 1	
Rated Impulse Voltage / Pollution Degree	8 KV / 3	

Type / Cat. No.	Standard Pack
Terminal Block	Grey
CX2.5/4/4B	50

Type / Cat. No.	Standard Pack
CXDL2.5/2B	50

CXG2.5/4/4B

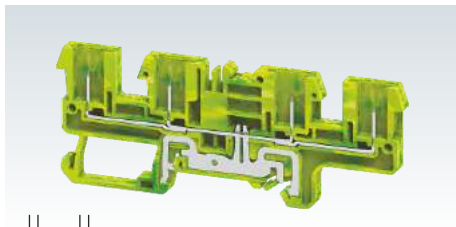

Type / Cat. No.	Standard Pack
Terminal Block	Ground / Earth
End Plate	EPCX2.5/4/4B
Partition Plate	
Mounting Rail (Refer Pg. 219 for details)	CA701-1M / CA701-1M-S CA701-15-1M / CA701-15-1M-S
End Clamp (Refer Pg. 220 for details)	CA103 / CA104
Warning Label	WLX2.5
Marking Tags (Refer Pg. 224 for details)	CA509/K5WHT
Coding Pin	CXPOLN
Screw Driver	SCM0.5/3 Blade size: 0.5 x 3 mm

Type / Cat. No.	Standard Pack
CXG2.5/4/4B	50
EPCX2.5/4/4B	50
CA701-1M / CA701-1M-S	50 m
CA701-15-1M / CA701-15-1M-S	25 m
CA103 / CA104	50
WLX2.5	100
CA509/K5WHT	100
CXPOLN	25
SCM0.5/3 Blade size: 0.5 x 3 mm	10

CXDLG2.5/2B

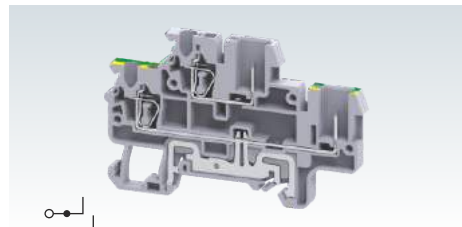

Type / Cat. No.	Standard Pack
CXDLG2.5/2B	50
EPCXDL2.5/2B	50
CA701-1M / CA701-1M-S	50 m
CA701-15-1M / CA701-15-1M-S	25 m
CA103 / CA104	50
WLX2.5	100
CA509/K5WHT	100
CXPOLN	25
SCM0.5/3 Blade size: 0.5 x 3 mm	10

Shorting Links	Type / Cat. No.	I _{max}	Standard Pack
	2 pole	JX2.5/2	24 A 100
	3 pole	JX2.5/3	24 A 50
	4 pole	JX2.5/4	24 A 50
	5 pole	JX2.5/5	24 A 50
	6 pole	JX2.5/6	24 A 10
	7 pole	JX2.5/7	24 A 10
	8 pole	JX2.5/8	24 A 10
	10 pole	JX2.5/10	24 A 10
	Test Plug	TX2.5	20

Type / Cat. No.	I _{max}	Standard Pack
JX2.5/2	24 A	100
JX2.5/3	24 A	50
JX2.5/4	24 A	50
JX2.5/5	24 A	50
JX2.5/6	24 A	10
JX2.5/7	24 A	10
JX2.5/8	24 A	10
JX2.5/10	24 A	10
TX2.5	20	

Type / Cat. No.	I _{max}	Standard Pack
JX2.5/2	24 A	100
JX2.5/3	24 A	50
JX2.5/4	24 A	50
JX2.5/5	24 A	50
JX2.5/6	24 A	10
JX2.5/7	24 A	10
JX2.5/8	24 A	10
JX2.5/10	24 A	10
TX2.5	20	

CXDL2.5/2B(I.S)

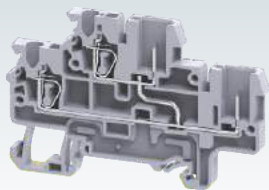

5 x 78 mm

49.5 mm / 57 mm

IEC	UL - CSA
0.2 - 2.5 mm ²	24 - 12 AWG
0.2 - 4.0 mm ²	24 - 10 AWG
0.2 - 2.5 mm ²	24 - 12 AWG

0.2 - 1.0 mm² 24 - 20 AWG

10 mm

IEC60947-7-1	UL-1059	CSA22.2-158	IEC60079-7
500 V	300 V	600 V	630 V
24 A	20 A	20 A	21 A



Polyamide 6,6 / 1

8 KV / 3

Type / Cat. No.	Standard Pack
CXDL2.5/2B(I.S)	50

CXDLG2.5/2B(I.S)

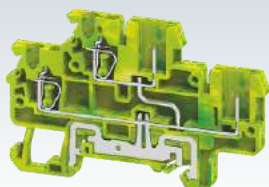

Type / Cat. No.	Standard Pack
CXDLG2.5/2B(I.S)	50
EPCXDL2.5/2B	50

CA701-1M / CA701-1M-S	50 m
CA701-15-1M / CA701-15-1M-S	25 m

CA103 / CA104	50
WLX2.5	100

CA509/K5WHT	100
-------------	-----

CXPOLN	25
--------	----

SCM0.5/3 Blade size: 0.5 x 3 mm	10
--------------------------------------	----

Type / Cat. No.	I _{max}	Standard Pack
JX2.5/2	24 A	100
JX2.5/3	24 A	50
JX2.5/4	24 A	50
JX2.5/5	24 A	50
JX2.5/6	24 A	10
JX2.5/7	24 A	10
JX2.5/8	24 A	10
JX2.5/10	24 A	10
TX2.5		20

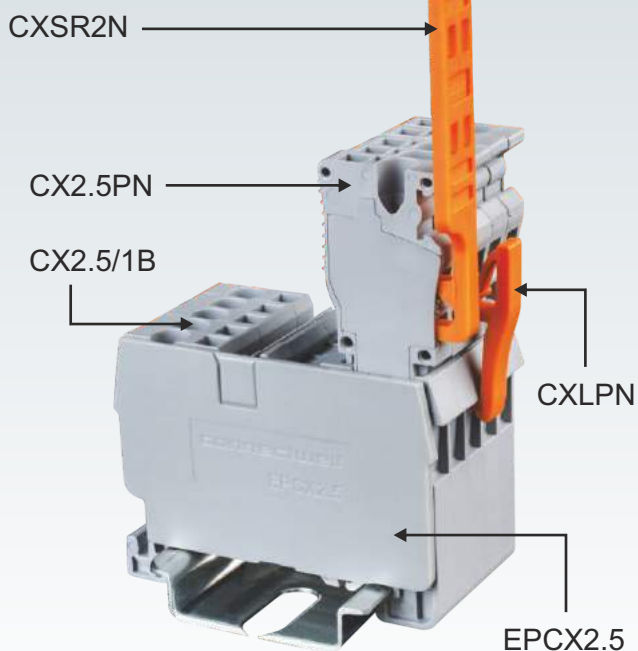

PLUGGABLE TERMINAL BLOCKS

CX2.5PN



CX2.5SN



Width (Thickness) x Length	5 x 17.5 mm		5 (With End Plate 7.5 mm) x 18 mm	
Height	42 mm		40 mm	
Connection Possibility as per	IEC	UL - CSA	IEC	UL - CSA
With 1 Conductor per clamp	Stranded / Flexible	0.2 - 2.5 mm ²	24 - 12 AWG	0.2 - 2.5 mm ²
	Solid	0.2 - 4.0 mm ²		0.2 - 4.0 mm ²
	with Ferrule / Lug	0.2 - 2.5 mm ²	24 - 12 AWG	0.2 - 2.5 mm ²
With 2 same size Conductors per clamp	with TWIN Ferrule / Lug	0.2 - 1.5 mm ²	24 - 16 AWG	0.2 - 1.5 mm ²
Wire Stripping Length	8 mm		8 mm	
Ratings As Per	IEC60947-7-1	UL-1059	IEC60947-7-1	UL-1059
Voltage	500 V	300 V	500 V	300 V
Current	24 A	20 A	24 A	20 A
Approvals				
Insulation Material / Material Group	Polyamide 6,6 / 1		Polyamide 6,6 / 1	
Rated Impulse Voltage / Pollution Degree	8 KV / 3		8 KV / 3	

			CX2.5PN		CX2.5SN		
			Type / Cat. No.	Standard Pack	Type / Cat. No.	Standard Pack	
Connector	Start Element	1	CX2.5PN	50	CX2.5SN	50	
		Last Element	1	CX2.5PLN	50		
			2	CX2.5PN/2	50	CX2.5SN/2	50
			3	CX2.5PN/3	50	CX2.5SN/3	50
			4	CX2.5PN/4	50	CX2.5SN/4	50
			5	CX2.5PN/5	50	CX2.5SN/5	50
			6	CX2.5PN/6	25	CX2.5SN/6	25
			7	CX2.5PN/7	25	CX2.5SN/7	25
			8	CX2.5PN/8	25	CX2.5SN/8	25
			9	CX2.5PN/9	25	CX2.5SN/9	25
			10	CX2.5PN/10	25	CX2.5SN/10	25
			11	CX2.5PN/11	10	CX2.5SN/11	10
			12	CX2.5PN/12	10	CX2.5SN/12	10
			13	CX2.5PN/13	10	CX2.5SN/13	10
			14	CX2.5PN/14	10	CX2.5SN/14	10
		15	CX2.5PN/15	10	CX2.5SN/15	10	
End Plate					EPCX2.5SN	50	
Locking Clip			CXLPN	25			
2 Way Strain Relief			CXSR2N	25	CXSR2N	25	
4 Way Strain Relief			CXSR4N	25	CXSR4N	25	
Mounting Feet					CXDIN	25	
Coding Pin					CXPOLN	25	
Mounting Rail (Refer Pg. 219 for details)			CA701-1M / CA701-1M-S	50 m	CA701-1M / CA701-1M-S	50 m	
			CA701-15-1M / CA701-15-1M-S	25 m	CA701-15-1M / CA701-15-1M-S	25 m	
End Clamp (Refer Pg. 220 for details)			CA103 / CA104	50	CA103 / CA104	50	
Screw Driver for actuating the Spring Clamp			SCM0.5/3 Blade size: 0.5 x 3 mm	10	SCM0.5/3 Blade size: 0.5 x 3 mm	10	
Actuator for actuating the Spring Clamp			SCA2.5	1	SCA2.5	1	
Marking Tags (Refer Pg. 224 for details)			CA509/K5WHT	100	CA509/K5WHT	100	

ANGULAR FEED THROUGH TERMINAL BLOCKS

These Terminal Blocks are an ideal choice for compact junction boxes having limitations of space and height. These terminals are also used for underfloor wiring systems.

A major advantage of Angular Terminal Blocks over the top wire entry Terminal Blocks is that their profile remains the same across the entire range of Feed Through, Multiple Connection, Ground and Ground Multiple Connection Terminal Blocks.

The other advantages include: Angular entry of wires saves conductor length, marking / identification facility on the center (top) of the block, Multiplication of connections through bridging.

Step Down shorting links are used for shorting spring clamp Terminal Blocks of different sizes. For more details refer page 226.

The terminals with  & IECEx approval can be used in potentially explosive atmosphere. For detailed information refer page 243.

Width (Thickness) x Length	
Height with DIN 35 x 7.5 / 35 x 15 mm Rail	
Connection Possibility as per	
With 1 Conductor per clamp	Stranded / Flexible Solid with Ferrule / Lug
With 2 same size Conductors per clamp	with TWIN Ferrule / Lug
Wire Stripping Length	
Ratings As Per	
Voltage	
Current	
Approvals	
Insulation Material / Material Group	
Rated Impulse Voltage / Pollution Degree	

AS2.5



5 x 54 mm			
44.0 mm / 51.0 mm			
IEC		UL - CSA	
0.34 - 2.5 mm ²	22 - 12 AWG		
0.34 - 4.0 mm ²	22 - 10 AWG		
0.34 - 2.5 mm ²	22 - 12 AWG		
0.34 - 1.5 mm ²		22 - 14 AWG	
11 mm			
IEC60947-7-1 UL-1059 CSA22.2-158 IEC 60079-7			
800 V	600 V	600 V	630 V
24 A	25 A	25 A	21 A
Polyamide 6,6 / 1			
8 KV / 3			

Terminal Block	Grey Blue Red Yellow Black Green Ground / Earth
End Plate	
Mounting Rail (Refer Pg. 219 for details)	
End Clamp (Refer Pg. 220 for details)	
Marking Tags (Refer Pg. 224 for details)	
Screw Driver	

Type / Cat. No.	Standard Pack
AS2.5	100
AS2.5BU	100
AS2.5R	100
AS2.5Y	100
AS2.5BK	100
AS2.5GN	100
AGT2.5 (Refer Pg. 155 for details)	100
EPAS2.5	50
CA701-1M / CA701-1M-S	50 m
CA701-15-1M / CA701-15-1M-S	25 m
CA103 / CA104	50
CA509/K5WHT	100
SCM0.5/3 Blade size: 0.5 x 3.0 mm	10

Shorting Links	
Insulated Push-In Type Shorting Link (2 pole)	
Alternate Link	
Insulated Push-In Type (wire) Shorting Link	
Step Down Shorting Link	

Type / Cat. No.	I _{max}	Standard Pack
CA801/1	24 A	100
CA801/1-3	24 A	100
CA901/1	17.5 A	100
CA901/5	32 A	100
CA901/6	32 A	100

AS4

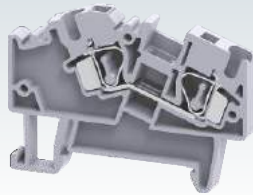

6 x 61.5 mm
44.0 mm / 51.0 mm

IEC	UL - CSA
0.2 - 4.0 mm ²	22 - 10 AWG
0.2 - 6.0 mm ²	
0.2 - 4.0 mm ²	22 - 10 AWG
0.2 - 2.5 mm ²	22 - 12 AWG

15 mm

IEC60947-7-1 UL-1059 CSA22.2-158 IEC 60079-7

800 V	600 V	600 V	630 V
32 A	35 A	35 A	28 A



Polyamide 6,6 / 1

8 KV / 3

AS6

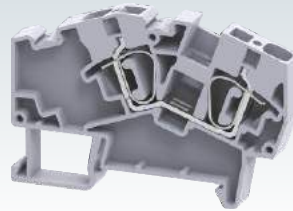

8 x 74 mm
49.3 mm / 57.0 mm

IEC	UL - CSA
0.2 - 6.0 mm ²	22 - 8 AWG
0.2 - 6.0 mm ²	
0.2 - 6.0 mm ²	22 - 8 AWG
0.2 - 4.0 mm ²	22 - 10 AWG

15 mm

IEC60947-7-1 UL-1059 CSA22.2-158 IEC 60079-7

800 V	600 V	600 V	630 V
41 A	50 A	50 A	36 A



Polyamide 6,6 / 1

8 KV / 3

AS2.5/3

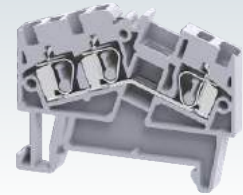

5 x 54 mm
44.0 mm / 51.0 mm

IEC	UL - CSA
0.34 - 2.5 mm ²	22 - 12 AWG
0.34 - 4.0 mm ²	22 - 10 AWG
0.34 - 2.5 mm ²	22 - 12 AWG
0.34 - 1.5 mm ²	22 - 14 AWG

11 mm

IEC60947-7-1 UL-1059 CSA22.2-158 IEC 60079-7

800 V	600 V	600 V	630 V
24 A	25 A	25 A	21 A



Polyamide 6,6 / 1

8 KV / 3

Type / Cat. No.	Standard Pack
AS4	100
AS4BU	100
AS4R	100
AS4Y	100
AS4BK	100
AS4GN	100
AGT4 (Refer Pg. 156 for details)	100
EPAS4	50
CA701-1M / CA701-1M-S	50 m
CA701-15-1M / CA701-15-1M-S	25 m
CA103 / CA104	50
CA509/K6WHT	100
SCM0.5/3 Blade size: 0.5 x 3 mm	10

Type / Cat. No.	Standard Pack
AS6	50
AS6BU	50
AS6R	50
AS6Y	50
AS6BK	50
AS6GN	50
AGT6 (Refer Pg. 156 for details)	50
EPAS6	50
CA701-1M / CA701-1M-S	50 m
CA701-15-1M / CA701-15-1M-S	25 m
CA103 / CA104	50
CA509/K8WHT	100
SCM0.8/4 Blade size: 0.8 x 4 mm	10

Type / Cat. No.	Standard Pack
AS2.5/3	100
AS2.5/3BU	100
AS2.5/3R	100
AS2.5/3Y	100
AS2.5/3BK	100
AS2.5/3GN	100
AGT2.5/3 (Refer Pg. 156 for details)	100
EPAS2.5	50
CA701-1M / CA701-1M-S	50 m
CA701-15-1M / CA701-15-1M-S	25 m
CA103 / CA104	50
CA509/K5WHT	100
SCM0.5/3 Blade size: 0.5 x 3 mm	10

Type / Cat. No.	I _{max}	Standard Pack
CA801/2	20 A	100
CA801/2-3	20 A	100
CA901/2	17.5 A	100
CA901/4	20 A	100
CA901/6	32 A	100

Type / Cat. No.	I _{max}	Standard Pack
CA801/3	35 A	100
CA801/3-3	30 A	100
CA901/3	30 A	100
CA901/4	30 A	100
CA901/5	32 A	100
CA801/8	41 A	100

Type / Cat. No.	I _{max}	Standard Pack
CA801/1	24 A	100
CA801/1-3	24 A	100
CA901/1	17.5 A	100
CA901/5	32 A	100
CA901/6	32 A	100



ANGULAR FEED THROUGH TERMINAL BLOCKS

AS2.5/4



AS4/3



Width (Thickness) x Length		5 x 54 mm	
Height with DIN 35 x 7.5 / 35 x 15 mm Rail		44.0 mm / 51.0 mm	
Connection Possibility as per		IEC	UL - CSA
With 1 Conductor per clamp	Stranded / Flexible	0.34 - 2.5 mm ²	22 - 12 AWG
	Solid	0.34 - 4.0 mm ²	22 - 10 AWG
	with Ferrule / Lug	0.34 - 2.5 mm ²	22 - 12 AWG
With 2 same size Conductors per clamp	with TWIN Ferrule / Lug	0.34 - 1.5 mm ²	22 - 14 AWG
Wire Stripping Length		11 mm	
Ratings As Per		IEC60947-7-1	UL-1059 CSA22.2-158 IEC 60079-7
Voltage		800 V	600 V 600 V 630 V
Current		24 A	25 A 25 A 21 A
Approvals			
Insulation Material / Material Group		Polyamide 6,6 / 1	
Rated Impulse Voltage / Pollution Degree		8 KV / 3	

Width (Thickness) x Length		6 x 61.5 mm	
Height with DIN 35 x 7.5 / 35 x 15 mm Rail		44.0 mm / 51.0 mm	
Connection Possibility as per		IEC	UL - CSA
With 1 Conductor per clamp	Stranded / Flexible	0.2 - 4.0 mm ²	22 - 10 AWG
	Solid	0.2 - 6.0 mm ²	22 - 10 AWG
	with Ferrule / Lug	0.2 - 4.0 mm ²	22 - 10 AWG
With 2 same size Conductors per clamp	with TWIN Ferrule / Lug	0.2 - 2.5 mm ²	22 - 12 AWG
Wire Stripping Length		15 mm	
Ratings As Per		IEC60947-7-1	UL-1059 CSA22.2-158 IEC 60079-7
Voltage		800 V	600 V 600 V 630 V
Current		32 A	35 A 35 A 28 A
Approvals			
Insulation Material / Material Group		Polyamide 6,6 / 1	
Rated Impulse Voltage / Pollution Degree		8 KV / 3	

	Type / Cat. No.	Standard Pack	
Terminal Block	Grey	AS2.5/4	100
	Blue	AS2.5/4BU	100
	Red	AS2.5/4R	100
	Yellow	AS2.5/4Y	100
	Black	AS2.5/4BK	100
	Green	AS2.5/4GN	100
	Ground / Earth	AGT2.5/4 (Refer Pg. 157 for details)	100
End Plate	EPAS2.5	50	
Mounting Rail (Refer Pg. 219 for details)	CA701-1M / CA701-1M-S	50 m	
	CA701-15-1M / CA701-15-1M-S	25 m	
End Clamp (Refer Pg. 220 for details)	CA103 / CA104	50	
Marking Tags (Refer Pg. 224 for details)	CA509/K5WHT	100	
Screw Driver	SCM0.5/3 Blade size: 0.5 x 3 mm	10	

	Type / Cat. No.	Standard Pack	
Terminal Block	Grey	AS4/3	100
	Blue	AS4/3BU	100
	Red	AS4/3R	100
	Yellow	AS4/3Y	100
	Black	AS4/3BK	100
	Green	AS4/3GN	100
	Ground / Earth	AGT4/3 (Refer Pg. 157 for details)	100
End Plate	EPAS4	50	
Mounting Rail (Refer Pg. 219 for details)	CA701-1M / CA701-1M-S	50 m	
	CA701-15-1M / CA701-15-1M-S	25 m	
End Clamp (Refer Pg. 220 for details)	CA103 / CA104	50	
Marking Tags (Refer Pg. 224 for details)	CA509/K6WHT	100	
Screw Driver	SCM0.5/3 Blade size: 0.5 x 3 mm	10	

	Type / Cat. No.	Imax	Standard Pack
Insulated Push-In Type Shorting Link (2 pole)	CA801/2	20 A	100
Alternate Link	CA801/2-3	20 A	100
Insulated Push-In Type (wire) Shorting Link	CA901/2	17.5 A	100
Step Down Shorting Link	CA901/4	20 A	100
	CA901/6	32 A	100

	Type / Cat. No.	Imax	Standard Pack
Insulated Push-In Type Shorting Link (2 pole)	CA801/2	20 A	100
Alternate Link	CA801/2-3	20 A	100
Insulated Push-In Type (wire) Shorting Link	CA901/2	17.5 A	100
Step Down Shorting Link	CA901/4	20 A	100
	CA901/6	32 A	100

	Type / Cat. No.	Imax	Standard Pack
Insulated Push-In Type Shorting Link (2 pole)	CA801/2	20 A	100
Alternate Link	CA801/2-3	20 A	100
Insulated Push-In Type (wire) Shorting Link	CA901/2	17.5 A	100
Step Down Shorting Link	CA901/4	20 A	100
	CA901/6	32 A	100

AS4/4



6 x 61.5 mm
44.0 mm / 51.0 mm

IEC	UL - CSA
0.2 - 4.0 mm ²	22 - 10 AWG
0.2 - 6.0 mm ²	
0.2 - 4.0 mm ²	22 - 10 AWG
0.2 - 2.5 mm ²	22 - 12 AWG

15 mm

IEC60947-7-1	UL-1059	CSA22.2-158	IEC 60079-7
800 V	600 V	600 V	630 V
32 A	35 A	35 A	28 A



Polyamide 6,6 / 1
8 KV / 3

AS6/3

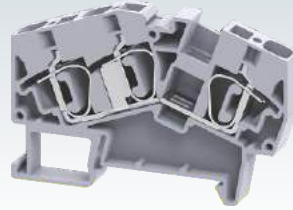

8 x 74 mm
49.3 mm / 57.0 mm

IEC	UL - CSA
0.2 - 6.0 mm ²	22 - 8 AWG
0.2 - 6.0 mm ²	
0.2 - 6.0 mm ²	22 - 8 AWG
0.2 - 4.0 mm ²	22 - 10 AWG

15 mm

IEC60947-7-1	UL-1059	CSA22.2-158	IEC 60079-7
800 V	600 V	600 V	630 V
41 A	50 A	50 A	36 A



Polyamide 6,6 / 1
8 KV / 3

Type / Cat. No.	Standard Pack
AS4/4	50
AS4/4BU	50
AS4/4R	50
AS4/4Y	50
AS4/4BK	50
AS4/4GN	50
AGT4/4 (Refer Pg. 158 for details)	50
EPAS4	50
CA701-1M / CA701-1M-S	50 m
CA701-15-1M / CA701-15-1M-S	25 m
CA103 / CA104	50
CA509/K6WHT	100
SCM0.5/3 Blade size: 0.5 x 3 mm	10

Type / Cat. No.	Standard Pack
AS6/3	50
AS6/3BU	50
AS6/3R	50
AS6/3Y	50
AS6/3BK	50
AS6/3GN	50
AGT6/3 (Refer Pg. 158 for details)	50
EPAS6	50
CA701-1M / CA701-1M-S	50 m
CA701-15-1M / CA701-15-1M-S	25 m
CA103 / CA104	50
CA509/K8WHT	100
SCM0.8/4 Blade size: 0.8 x 4 mm	10

Type / Cat. No.	I _{max}	Standard Pack



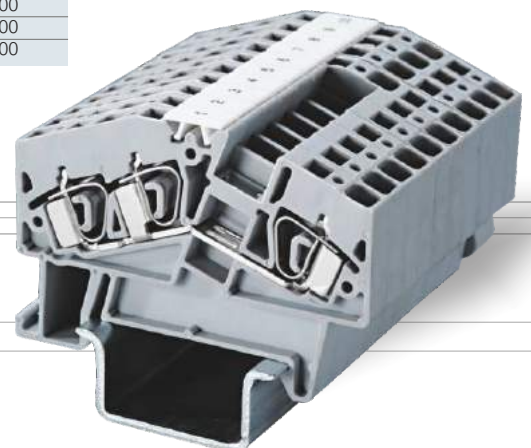

Type / Cat. No.	I _{max}	Standard Pack
CA801/3	35 A	100
CA801/3-3	30 A	100
CA901/3	30 A	100
CA901/4	30 A	100
CA901/5	32 A	100
CA801/8	41 A	100



ANGULAR GROUND / EARTH TERMINAL BLOCKS

Besides having angular wire entry, these Terminal Blocks have specially designed alloy feet which help in achieving very low contact resistance and vibration proof grounding with the DIN rails. They are Green-Yellow colour coded as per industry standards.

The terminals with  & IECEx approval can be used in potentially explosive atmosphere. For detailed information refer page 243.

Width (Thickness) x Length		5 x 54 mm	
Height with DIN 35 x 7.5 / 35 x 15 mm Rail		44.0 mm / 51.6 mm	
Connection Possibility as per		IEC	UL - CSA
With 1 Conductor per clamp	Stranded / Flexible	0.34 - 2.5 mm ²	22 - 12 AWG
	Solid with Ferrule / Lug	0.34 - 4.0 mm ²	22 - 10 AWG
With 2 same size Conductors per clamp	with TWIN Ferrule / Lug	0.34 - 2.5 mm ²	22 - 12 AWG
		0.34 - 1.5 mm ²	22 - 14 AWG
Wire Stripping Length		11 mm	
Approvals			
Insulation Material / Material Group		Polyamide 6,6 / 1	
Rated Impulse Voltage / Pollution Degree		8 KV / 3	
		Type / Cat. No.	Standard Pack
Terminal Block		AGT2.5	100
End Plate 		EPAS2.5	50
Mounting Rail (Refer Pg. 219 for details) 		CA701-1M / CA701-1M-S	50 m
		CA701-15-1M / CA701-15-1M-S	25 m
Marking Tags (Refer Pg. 224 for details) 		CA509/K5WHT	100
Screw Driver 		SCM0.5/3 Blade size: 0.5 x 3 mm	10

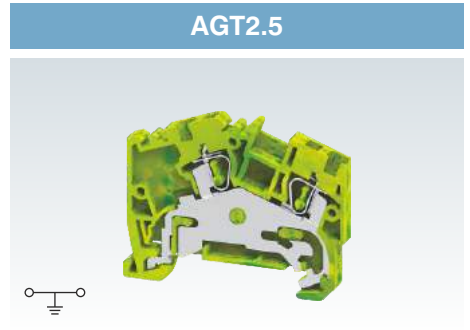

AGT4

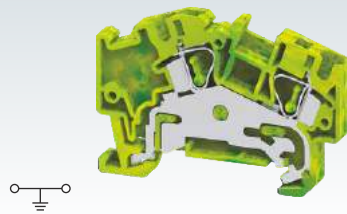

6 x 61.5 mm
44.0 mm / 51.6 mm

IEC	UL - CSA
0.2 - 4.0 mm ²	22 - 10 AWG
0.2 - 6.0 mm ²	
0.2 - 4.0 mm ²	22 - 10 AWG
0.2 - 2.5 mm ²	22 - 12 AWG

15 mm



Polyamide 6,6 / 1

8 KV / 3

Type / Cat. No.	Standard Pack
AGT4	100
EPAS4	50
CA701-1M / CA701-1M-S	50 m
CA701-15-1M / CA701-15-1M-S	25 m
CA509/K6WHT	100
SCM0.5/3 Blade size: 0.5 x 3 mm	10

AGT6



8 x 74 mm
49.3 mm / 57.0 mm

IEC	UL - CSA
0.2 - 6.0 mm ²	22 - 8 AWG
0.2 - 6.0 mm ²	
0.2 - 6.0 mm ²	22 - 8 AWG
0.2 - 4.0 mm ²	22 - 10 AWG

15 mm



Polyamide 6,6 / 1

8 KV / 3

Type / Cat. No.	Standard Pack
AGT6	50
EPAS6	50
CA701-1M / CA701-1M-S	50 m
CA701-15-1M / CA701-15-1M-S	25 m
CA509/K8WHT	100
SCM0.8/4 Blade size: 0.8 x 4 mm	10

AGT2.5/3



5 x 54 mm
44.0 mm / 51.6 mm

IEC	UL - CSA
0.34 - 2.5 mm ²	22 - 12 AWG
0.34 - 4.0 mm ²	22 - 10 AWG
0.34 - 2.5 mm ²	22 - 12 AWG
0.34 - 1.5 mm ²	22 - 14 AWG

11 mm



Polyamide 6,6 / 1

8 KV / 3

Type / Cat. No.	Standard Pack
AGT2.5/3	100
EPAS2.5	50
CA701-1M / CA701-1M-S	50 m
CA701-15-1M / CA701-15-1M-S	25 m
CA509/K5WHT	100
SCM0.5/3 Blade size: 0.5 x 3 mm	10

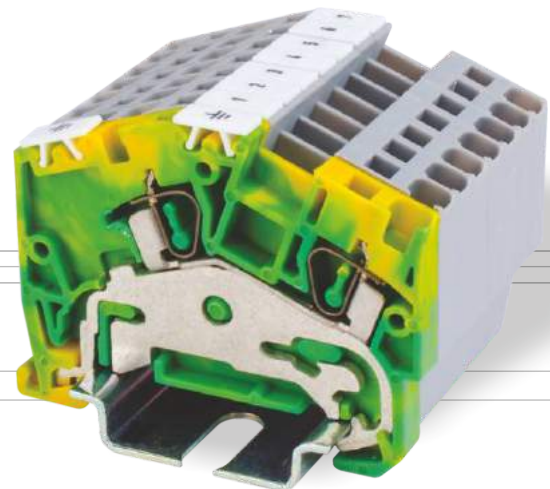

ANGULAR GROUND / EARTH TERMINAL BLOCKS

AGT2.5/4

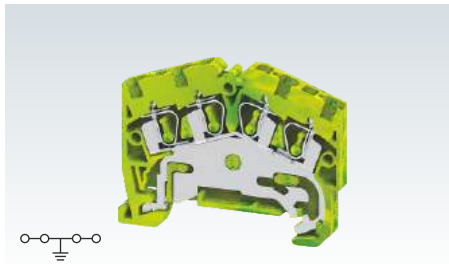

AGT4/3



Width (Thickness) x Length	5 x 54 mm		6 x 61.5 mm	
Height with DIN 35 x 7.5 / 35 x 15 mm Rail	44.0 mm / 51.6 mm		44.0 mm / 51.6 mm	
Connection Possibility as per	IEC	UL - CSA	IEC	UL - CSA
With 1 Conductor per clamp	Stranded / Flexible	0.34 - 2.5 mm ²	22 - 12 AWG	0.2 - 4.0 mm ²
	Solid	0.34 - 4.0 mm ²	22 - 10 AWG	0.2 - 6.0 mm ²
	with Ferrule / Lug	0.34 - 2.5 mm ²	22 - 12 AWG	0.2 - 4.0 mm ²
With 2 same size Conductors per clamp	with TWIN Ferrule / Lug	0.34 - 1.5 mm ²	22 - 14 AWG	0.2 - 2.5 mm ²
Wire Stripping Length	11 mm		15 mm	
Approvals				
Insulation Material / Material Group	Polyamide 6,6 / 1		Polyamide 6,6 / 1	
Rated Impulse Voltage / Pollution Degree	8 KV / 3		8 KV / 3	
	Type / Cat. No.	Standard Pack	Type / Cat. No.	Standard Pack
Terminal Block	AGT2.5/4	100	AGT4/3	100
End Plate	EPAS2.5	50	EPAS4	50
Mounting Rail (Refer Pg. 219 for details)	CA701-1M / CA701-1M-S	50 m	CA701-1M / CA701-1M-S	50 m
	CA701-15-1M / CA701-15-1M-S	25 m	CA701-15-1M / CA701-15-1M-S	25 m
Marking Tags (Refer Pg. 224 for details)	CA509/K5WHT	100	CA509/K6WHT	100
Screw Driver	SCM0.5/3 Blade size: 0.5 x 3 mm	10	SCM0.5/3 Blade size: 0.5 x 3 mm	10

AGT4/4

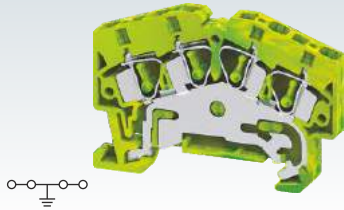

6 x 61.5 mm
44.0 mm / 51.6 mm

IEC	UL - CSA
0.2 - 4.0 mm ²	22 - 10 AWG
0.2 - 6.0 mm ²	
0.2 - 4.0 mm ²	22 - 10 AWG
0.2 - 2.5 mm ²	22 - 12 AWG

15 mm



Polyamide 6,6 / 1

8 KV / 3

Type / Cat. No.	Standard Pack
AGT4/4	100
EPAS4	50
CA701-1M / CA701-1M-S	50 m
CA701-15-1M / CA701-15-1M-S	25 m
CA509/K6WHT	100
SCM0.5/3 Blade size: 0.5 x 3 mm	10

AGT6/3

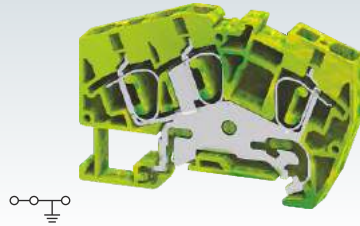

8 x 74 mm
49.3 mm / 57.0 mm

IEC	UL - CSA
0.2 - 6.0 mm ²	22 - 8 AWG
0.2 - 6.0 mm ²	
0.2 - 6.0 mm ²	22 - 8 AWG
0.2 - 4.0 mm ²	22 - 10 AWG

15 mm



Polyamide 6,6 / 1

8 KV / 3

Type / Cat. No.	Standard Pack
AGT6/3	50
EPAS6	50
CA701-1M / CA701-1M-S	50 m
CA701-15-1M / CA701-15-1M-S	25 m
CA509/K8WHT	100
SCM0.8/4 Blade size: 0.8 x 4 mm	10

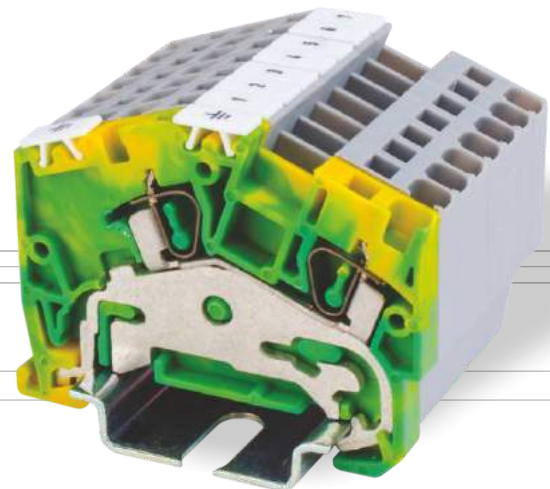

PANEL MOUNT TERMINAL BLOCKS

CM series Terminal Blocks have a side wire entry configuration. These blocks are an excellent solution for extremely compact wiring applications. The Terminal Blocks are "modular" and can be stacked to form multipole assemblies. The stacked assemblies can be mounted on the panel surface using an End Plate at one end only.

These Terminal Blocks are perfect solution for industries like Control Transformer, Elevators, Junction Boxes and applications with limited wiring space.

CSCP2.5T & CSCP2.5T2 Terminal Blocks have top wire entry. Shorting Link can be easily inserted by using Spring Clamp Actuator tool SCA2.5.

The CXCP2.5/4 Terminal Block has the same profile as the CSCP2.5T terminals and can be stacked together with them. The CXCP2.5/4 terminals can be mounted on standard DIN Rails.



The terminals with  & IECEx approval can be used in potentially explosive atmosphere. For detailed information refer page 243.

Width (Thickness) x Length		5 x 26.5 mm
Height		18 mm (Panel Mount)
Connection Possibility as per		
With 1 Conductor per clamp	Stranded / Flexible	0.2 - 1.5 mm ²
	Solid with Ferrule / Lug	0.2 - 2.5 mm ²
With 2 same size Conductors per clamp	with TWIN Ferrule / Lug	0.2 - 1.5 mm ²
Wire Stripping Length		8 mm
Ratings As Per		IEC60947-7-1 UL-1059 CSA22.2-158 IEC60079-7
Voltage		500 V 300 V 300 V 320 V
Current		17 A 10 A 10 A 15 A
Approvals		
Insulation Material / Material Group		Polyamide 6,6 / 1
Rated Impulse Voltage / Pollution Degree		6 KV / 3

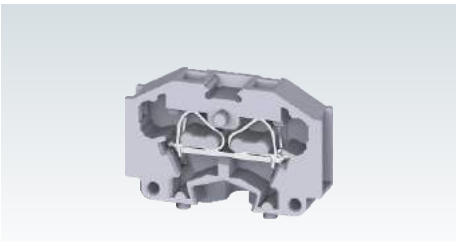
CM1.5S



Width (Thickness) x Length		5 x 26.5 mm			
Height		18 mm (Panel Mount)			
Connection Possibility as per		IEC		UL - CSA	
With 1 Conductor per clamp	Stranded / Flexible	0.2 - 1.5 mm ²		24 - 16 AWG	
	Solid with Ferrule / Lug	0.2 - 2.5 mm ²		24 - 16 AWG	
With 2 same size Conductors per clamp	with TWIN Ferrule / Lug	0.2 - 1.5 mm ²		24 - 16 AWG	
Wire Stripping Length		8 mm			
Ratings As Per		IEC60947-7-1 UL-1059 CSA22.2-158 IEC60079-7			
Voltage		500 V	300 V	300 V	320 V
Current		17 A	10 A	10 A	15 A
Approvals					
Insulation Material / Material Group		Polyamide 6,6 / 1			
Rated Impulse Voltage / Pollution Degree		6 KV / 3			

Terminal Block		Grey	CM1.5S	100
		Blue	CM1.5SBU	100
		Red	CM1.5SR	100
		Yellow	CM1.5SY	100
		Black	CM1.5SBK	100
		Green	CM1.5SGN	100
		Orange	CM1.5SO	100
		Yellow-Green	CM1.5SYG	100
End Plate			EPCM1.5S	50
Marking Tags (Refer Pg. 224 for details)			CA509/K4WHT	100
Screw Driver			SCM0.5/3	Blade size: 0.5 x 3 mm 10

Type / Cat. No.	Standard Pack
CM1.5S	100
CM1.5SBU	100
CM1.5SR	100
CM1.5SY	100
CM1.5SBK	100
CM1.5SGN	100
CM1.5SO	100
CM1.5SYG	100
EPCM1.5S	50
CA509/K4WHT	100
SCM0.5/3	Blade size: 0.5 x 3 mm 10

CM1.5S2

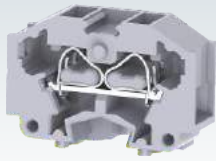

8 x 26.5 mm

18 mm (Panel Mount)

IEC	UL - CSA
0.2 - 1.5 mm ²	24 - 16 AWG
0.2 - 2.5 mm ²	
0.2 - 1.5 mm ²	24 - 16 AWG
0.2 - 0.5 mm ²	24 - 20 AWG

8 mm

IEC60947-7-1	UL-1059	CSA22.2-158	IEC60079-7
500 V	300 V	300 V	320 V
17 A	10 A	10 A	15 A



Polyamide 6,6 / 1

6 KV / 3

CM2.5S



6 x 30 mm

20 mm (Panel Mount)

IEC	UL - CSA
0.34 - 2.5 mm ²	22 - 12 AWG
0.34 - 4.0 mm ²	
0.34 - 2.5 mm ²	22 - 12 AWG
0.34 - 1.5 mm ²	22 - 16 AWG

8 mm

IEC60947-7-1	UL-1059	CSA22.2-158	IEC60079-7
500 V	300 V	300 V	320 V
24 A	20 A	20 A	21 A



Polyamide 6,6 / 1

6 KV / 3

CM2.5S2

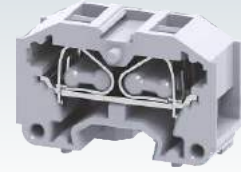

10 x 30 mm

20 mm (Panel Mount)

IEC	UL - CSA
0.34 - 2.5 mm ²	22 - 12 AWG
0.34 - 4.0 mm ²	
0.34 - 2.5 mm ²	22 - 12 AWG
0.34 - 1.5 mm ²	22 - 16 AWG

8 mm

IEC60947-7-1	UL-1059	CSA22.2-158	IEC60079-7
500 V	300 V	300 V	320 V
24 A	20 A	20 A	21 A



Polyamide 6,6 / 1

6 KV / 3

Type / Cat. No.	Standard Pack
CM1.5S2	100
CM1.5S2BU	100
CM1.5S2R	100
CM1.5S2Y	100
CM1.5S2BK	100
CM1.5S2GN	100
CM1.5S2O	100
CM1.5S2YG	100
EPCM1.5S	50
CA509/K7.5WHT	100
SCM0.5/3	Blade size: 0.5 x 3 mm 10

Type / Cat. No.	Standard Pack
CM2.5S	100
CM2.5SBU	100
CM2.5SR	100
CM2.5SY	100
CM2.5SBK	100
CM2.5SGN	100
CM2.5SO	100
CM2.5SYG	100
EPCM2.5S	50
CA509/K2WHT	100
SCM0.5/3	Blade size: 0.5 x 3 mm 10

Type / Cat. No.	Standard Pack
CM2.5S2	100
CM2.5S2BU	100
CM2.5S2R	100
CM2.5S2Y	100
CM2.5S2BK	100
CM2.5S2GN	100
CM2.5S2O	100
CM2.5S2YG	100
EPCM2.5S	50
CA509/K7.5WHT	100
SCM0.5/3	Blade size: 0.5 x 3 mm 10

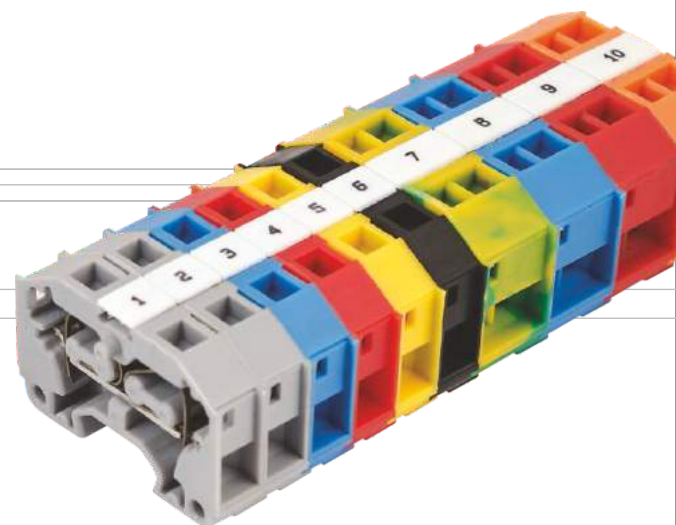

PANEL MOUNT TERMINAL BLOCKS

CM4S

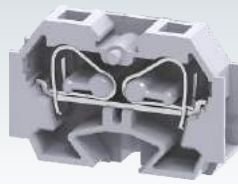

CM4S2

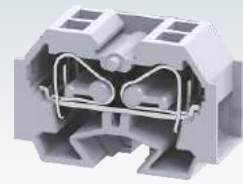

Width (Thickness) x Length	7 x 33.7 mm			12 x 33.7 mm		
Height	23 mm (Panel Mount)			23 mm (Panel Mount)		
Connection Possibility as per	IEC	UL - CSA		IEC	UL - CSA	
		Stranded / Flexible	24 - 10 AWG		0.2 - 4.0 mm ²	24 - 10 AWG
With 1 Conductor per clamp	with Ferrule / Lug	Solid	24 - 10 AWG	0.2 - 6.0 mm ²	24 - 10 AWG	
		0.2 - 4.0 mm ²	24 - 10 AWG	0.2 - 4.0 mm ²	24 - 10 AWG	
With 2 same size Conductors per clamp	with TWIN Ferrule / Lug	0.2 - 1.5 mm ²	24 - 18 AWG	0.2 - 1.5 mm ²	24 - 18 AWG	
Wire Stripping Length	10 mm			10 mm		
Ratings As Per	IEC60947-7-1	UL-1059	CSA22.2-158	IEC60947-7-1	UL-1059	CSA22.2-158
Voltage	630 V	300 V	300 V	630 V	300 V	300 V
Current	32 A	26 A	26 A	32 A	26 A	26 A
Approvals						
Insulation Material / Comparative Tracking Index	Polyamide 66 / 1			Polyamide 66 / 1		
Rated Impulse Voltage / Pollution Degree	6 KV / 3			6 KV / 3		

	Type / Cat. No.	Standard Pack	Type / Cat. No.	Standard Pack	
Terminal Block	Grey	CM4S	100	CM4S2	100
	Blue	CM4SBU	100	CM4S2BU	100
	Red	CM4SR	100	CM4S2R	100
	Yellow	CM4SY	100	CM4S2Y	100
	Black	CM4SBK	100	CM4S2BK	100
	Green	CM4SGN	100	CM4S2GN	100
	Orange	CM4SO	100	CM4S2O	100
	Yellow-Green	CM4SYG	100	CM4S2YG	100
	End Plate	EPCM4S	50	EPCM4S	50
Marking Tags (Refer Pg. 224 for details)	CA509/K6WHT	100	CA509/K12WHT	100	
Screw Driver	SCM0.6/3.5 Blade size: 0.6 x 3.5 mm	10	SCM0.6/3.5 Blade size: 0.6 x 3.5 mm	10	
Actuator for actuating the Spring Clamp					
Insulated External Shorting Link (2 pole)					
End Clamp (Refer Pg. 220 for details)					
Mounting Rail (Refer Pg. 219 for details)					

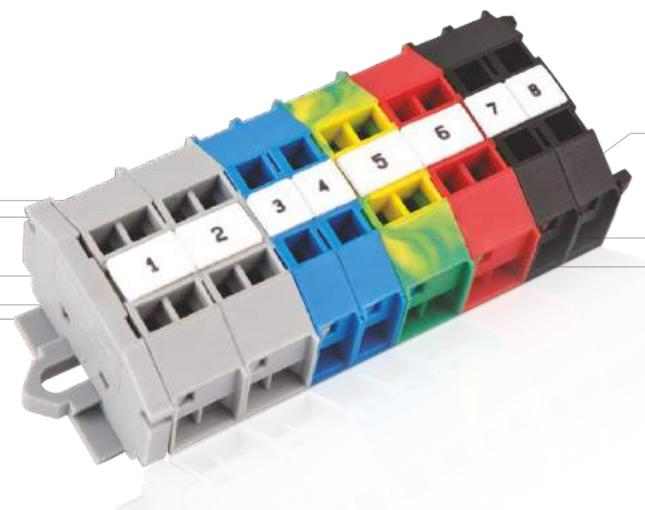

CSCP2.5T

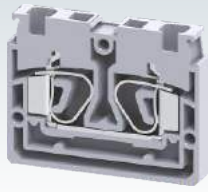

5 x 35 mm

27.3 (Panel Mount)

IEC	UL - CSA
0.2 - 2.5 mm ²	22 - 14 AWG
0.2 - 4.0 mm ²	22 - 12 AWG
0.2 - 2.5 mm ²	22 - 14 AWG

0.2 - 1.5 mm² 22 - 16 AWG

11 mm

IEC60947-7-1 UL-1059 CSA22.2-158 IEC 60079-7

800 V	600 V	600 V	500 V
24 A	20 A	20 A	21 A



Polyamide 6,6 / 1

8 KV / 3

CSCP2.5T2

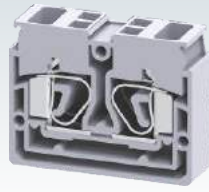

10 x 35 mm

27.3 (Panel Mount)

IEC	UL - CSA
0.2 - 2.5 mm ²	22 - 14 AWG
0.2 - 4.0 mm ²	22 - 12 AWG
0.2 - 2.5 mm ²	22 - 14 AWG

0.2 - 1.5 mm² 22 - 16 AWG

11 mm

IEC60947-7-1 UL-1059 CSA22.2-158 IEC 60079-7

800 V	600 V	600 V	500 V
24 A	20 A	20 A	21 A



Polyamide 6,6 / 1

8 KV / 3

CXCP2.5/4



10 x 38 mm

36.5 mm / 44 mm

IEC	UL - CSA
0.2 - 2.5 mm ²	22 - 14 AWG
0.2 - 4.0 mm ²	22 - 12 AWG
0.2 - 2.5 mm ²	22 - 14 AWG

0.2 - 1.5 mm² 22 - 16 AWG

10 mm

IEC60947-7-1 UL-1059 CSA22.2-158

1000 V	600 V	600 V
24 A	20 A	20 A



Polyamide 66 / 1

8 KV / 3

Type / Cat. No.	Standard Pack
CSCP2.5T	100
CSCP2.5TBU	100
CSCP2.5TR	100
CSCP2.5TY	100
CSCP2.5TBK	100
CSCP2.5TGN	100
EPCSCP2.5T	50
CA509/K4WHT	100
SCM0.5/3 Blade size: 0.5 x 3 mm	10
SCA2.5	1
CA803/1 I _{max.} : 24 A	100

Type / Cat. No.	Standard Pack
CSCP2.5T2	50
CSCP2.5T2BU	50
CSCP2.5T2R	50
CSCP2.5T2Y	50
CSCP2.5T2BK	50
CSCP2.5T2GN	50
EPCSCP2.5T	50
CA509/K3WHT	100
SCM0.5/3 Blade size: 0.5 x 3 mm	10
SCA2.5	1

Type / Cat. No.	Standard Pack
CXCP2.5/4	50
EPCXCP2.5/4	50
CA509/K3WHT	100
SCM0.5/3 Blade size: 0.5 x 3 mm	10
SCA2.5	1
CA803/1 I _{max.} : 24 A	100
CA103 / CA104	50
CA701-1M / CA701-1M-S	50 m
CA701-15-1M / CA701-15-1M-S	25 m

